

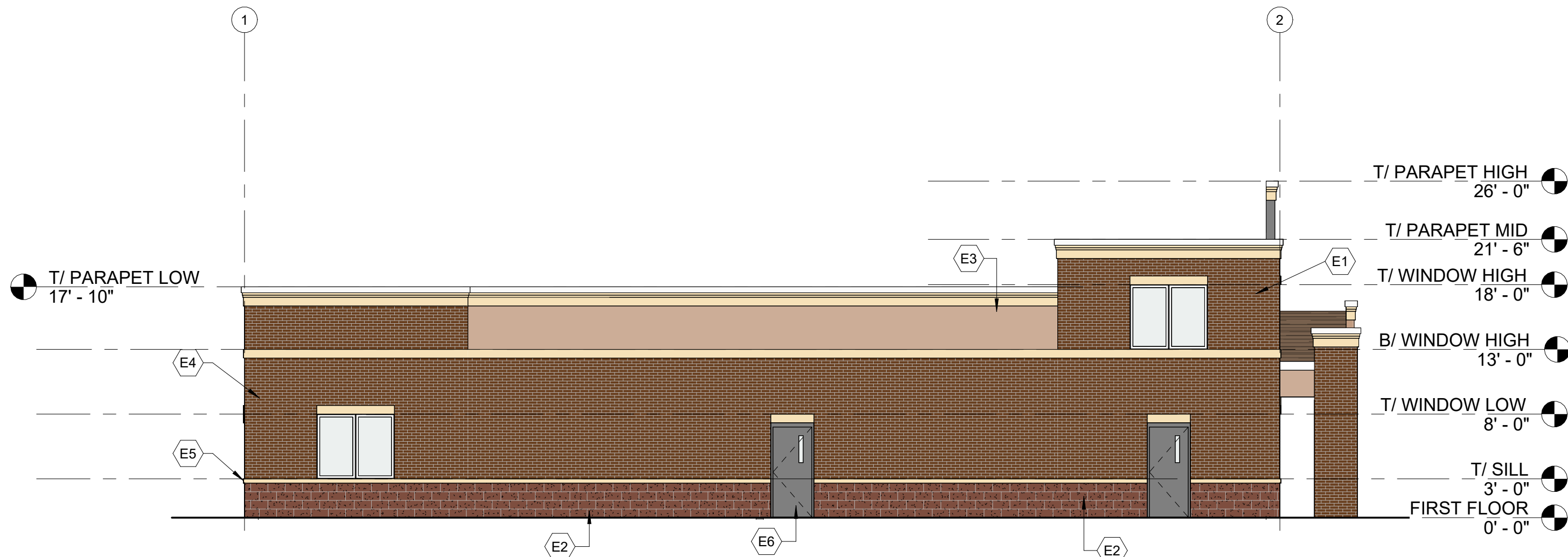

4 RIGHT ELEVATION
1/8" = 1'-0"



2 LEFT ELEVATION
1/8" = 1'-0"

EX	EXTERIOR ELEVATION KEYNOTES
E1	BRICK PILASTER BUILD OUT
E2	SPLIT FACE CMU VENEER
E3	E.I.F.S. SYSTEM W/REVEALS
E4	PRECAST LINTEL
E5	4" PRECAST SILL ROUNDED 2", TAPERED INTO EACH DOOR FRAME
E6	GALVANIZED H.M DOOR AND FRAME

GENERAL NOTES
1. SEE A9.2 FOR EXTERIOR FINISH SCHEDULE
2. ALL EXHAUST FAN VENTING TO BE THRU ROOF (NO VENTING ALLOWED OUT SIDES OF BUILDING THROUGH THE FRONT REAR AND SIDE WALLS OF BUILDING)

CONSULTING ENGINEERS:

CLIENT:

Building Type
580 Caton Farm
580 Caton Farm

REVISIONS		
#	DESCRIPTION	DATE

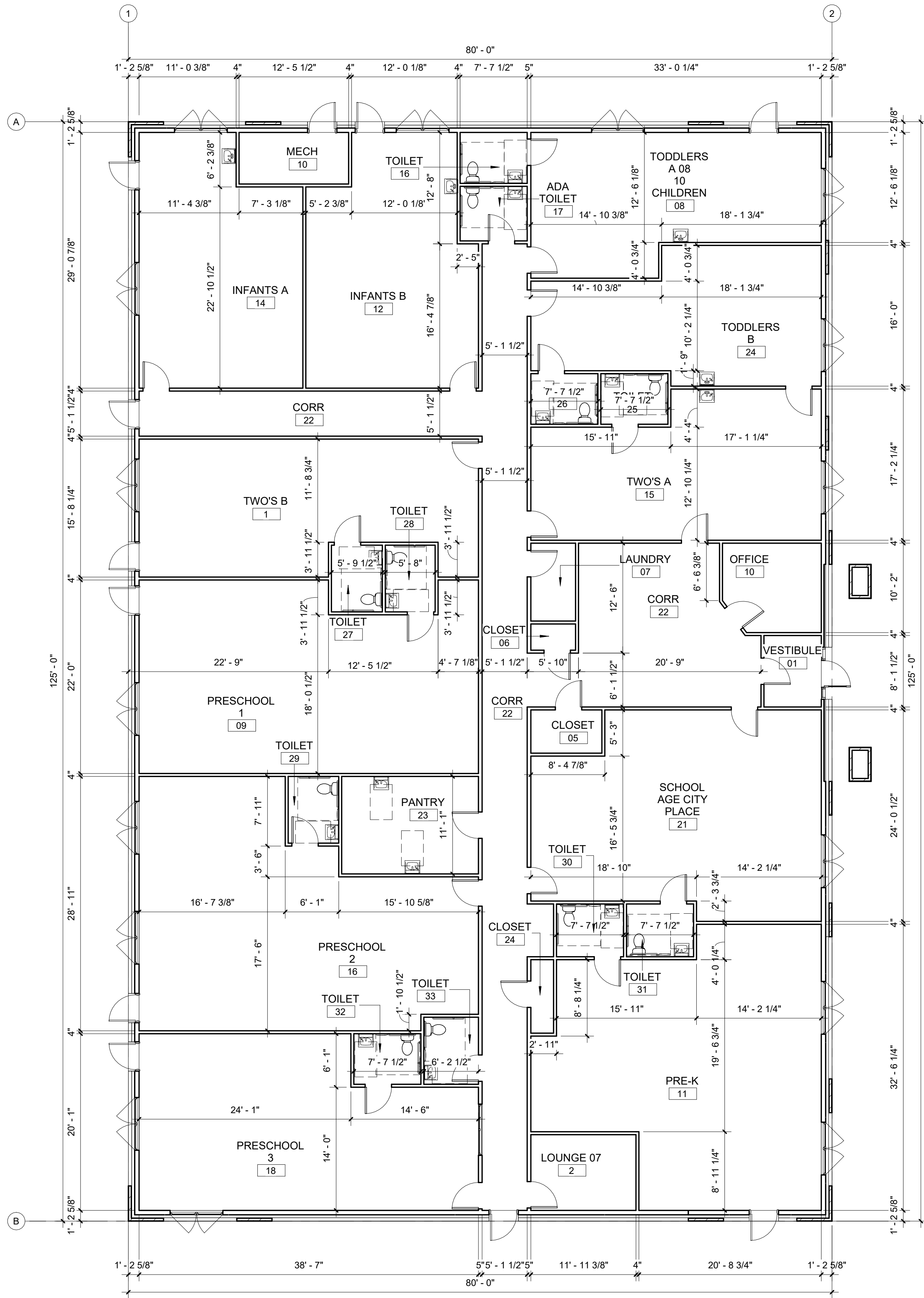

1 PROPOSED FIRST FLOOR LOT 1
1/8" = 1'-0"

GENERAL NOTES

1. THE TOILET IN ROOM 11.1 THE RESTROOM IN THE TODDLERS ROOM, SHALL BE A CHILD SIZED TOILED AND HAVE A HEIGHT OF 10". THE TOILETS IN ROOMS 13 & 20 , THE ADA RESTROOMS , SHALL HAVE AN ADA COMPLIANT TOILET WITH A HEIGHT OF 17". ALL OTHER TOILETS IN THE BUILDING SHALL BE OF STANDARD HEIGHT 14".
2. ALL DOOR JAMBS TO BE 4" FROM HINGED SIDE TO EDGE OF WALL , UNLESS OTHERWISE NOTED. BOTTOM OF JAMB NOT TO EXCEED 1/4" A.F.F.
3. SEE SHEET A9.1 FOR WINDOW TYPES.
4. ALL WALL TYPES SHOWN ON PLAN ARE NOMINAL THICKNESS. SEE WALL TYPES SCHEDULE FOR ACTUAL WALL THINKNESS.
5. INSTALL 20 AMP DUPLEX OUTLET AT CORRIDORS PER ELECT PLAN.
6. ALL THERMO/ SENSOR TO BE INSTALLED AT 54" A F F WITH TAMPER PROOF COVERS. THERMO/SENSORS TO BE LOCATED IN EACH CLASSROOM AND TO BE INDEPENDENT OF EACH OTHER (SEE M-1).
7. ALL CASEWORK / CABINETS/MILLWORK/COUNTERTOPS SHOWN ON DRAWINGS TO BE PROVIDED BY COSTA CABINETS.
8. ALL COUNTERTOPS TO HAVE RADIUS CORNERS.
9. SEE SHEET A8.2 FOR APPLIANCE LEGEND.
10. FIRE EXTINGUISHER: CONFIRM W/ BUILDING DEPT. REQUIREMENTS FOR FIRE EXTINGUISHER CABINET QUANTITIES & LOCATIONS. REFER TO SPECIFICATIONS FOR CABINET DESCRIPTION & INSTALLATION REQUIREMENTS (INCLUDING RECESSED CABINETS). FIRE EXTINGUISHERS TO BE RECESSED INTO THE WALL.

THE MINIMUM C.O.A REQUIREMENT (OR MORE IF CODE REQUIRED) SHALL BE:
1. IN THE LOUNGE
2. IN THE PANTRY
3. AT THE FRONT DESK
4. AT EACH AND OF THE LONG CORRIDOR.
5. IN THE MECHANICAL, ELECTRICAL / SPRINKLER ROOM.
11. PROVIDE 20'-0" HIGH STANDARD FLAG POLE WITH AN INTERNAL ROPE. AMERICAN FLAG & FLAG POLE CO. 800-426-6235 (SKU S20050125) VERIFY LOCATION WITH C.O.A.
12. PROVIDE FIRE SPRINKLERS THROUGH-OUT. FIRE SPRINKLER CONTRACTOR TO PROVIDE SHOP DRAWINGS FOR SYSTEM TO MEET LOCAL CODES.
- 13.CCTV CAMERAS AND ALL VIDEO TO BE SUPPLIED BY ALWAYS CLOSE BY. QUANTITY AND LOCATION OF CAMERAS TO BE PROVIDED BY "ALWAYS CLOSE BY"

KORU

ARCHITECTS | ENGINEERS | PLANNERS

Koru Group, PLLC
2135 CityGate Lane, STE 330
Naperville, IL 60563

© Copyright 2024
KORU Group, PLLC

The drawings and the contents herein are the sole property
of Koru Group, PLLC and no portion of any may be printed
or copied without the express permission of this office

CONSULTING ENGINEERS:

CLIENT:

Building Type
580 Caton Farm
580 Caton Farm

REVISIONS:

#	DESCRIPTION	DATE
1	ISSUED FOR PERMIT	DATE
2		

FILE NAME: 25077 580 Caton Farm
DRAWN BY: Author REVIEWED BY: Checker
SHEET TITLE:

FIRST FLOOR PLAN

SHEET NO.

A101