

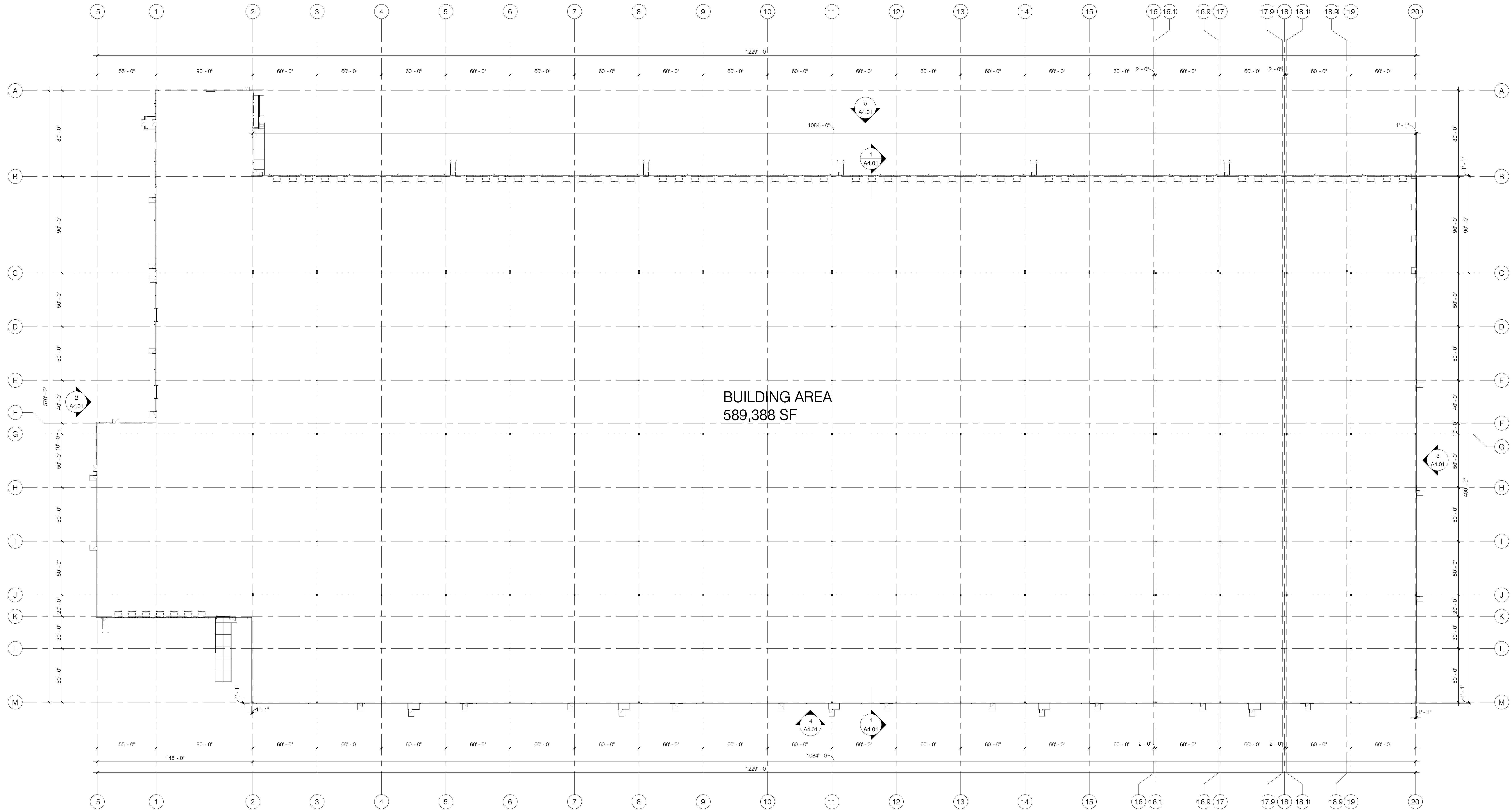

studioNorth  
ARCHITECTURE

3315 N Oak Trafficway | Kansas City, MO 64116  
816 | 888 | 7380  
NP Studio North, LLC  
Illinois License No. 184.007843-0001001.023890

- CIVIL JACOB & HEFNER
- LANDSCAPE JACOB & HEFNER
- FOUNDATIONS
- STRUCTURAL
- PLUMBING
- MECHANICAL
- ELECTRICAL
- FIRE PROTECTION
- CONTRACTOR



NP COMPASS  
BUILDING 4, LLC

SOUTH CHICAGO LOGISTICS  
PROPOSED BUILDING

JOLIET, ILLINOIS

Project No. 2023-077  
Date: 09.14.2023  
Issued For: Planning Review  
Revisions:

No.	Date	Description

Preliminary  
Not For Construction

Robert H. Waters III - Architect  
Illinois License No. 001.023890

A1.00  
OVERALL FLOOR PLAN

1 OVERALL FLOOR PLAN  
1" = 40'-0"

C:\Users\jowland\Documents\TheCoast Central\Mods\jowland760714.rvt



studioNorth  
ARCHITECTURE

3315 N Oak Trafficway | Kansas City, MO 64116  
816 | 888 | 7380  
NP Studio North, LLC  
Illinois License No. 184.007843-0001001.023890

- CIVIL JACOB & HEFNER
- LANDSCAPE JACOB & HEFNER
- FOUNDATIONS
- STRUCTURAL
- PLUMBING
- MECHANICAL
- ELECTRICAL
- FIRE PROTECTION
- CONTRACTOR

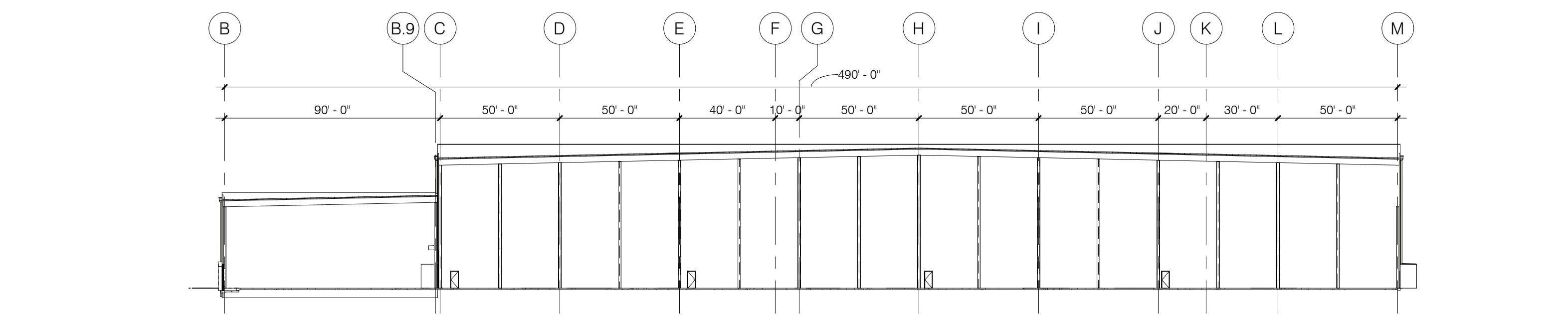
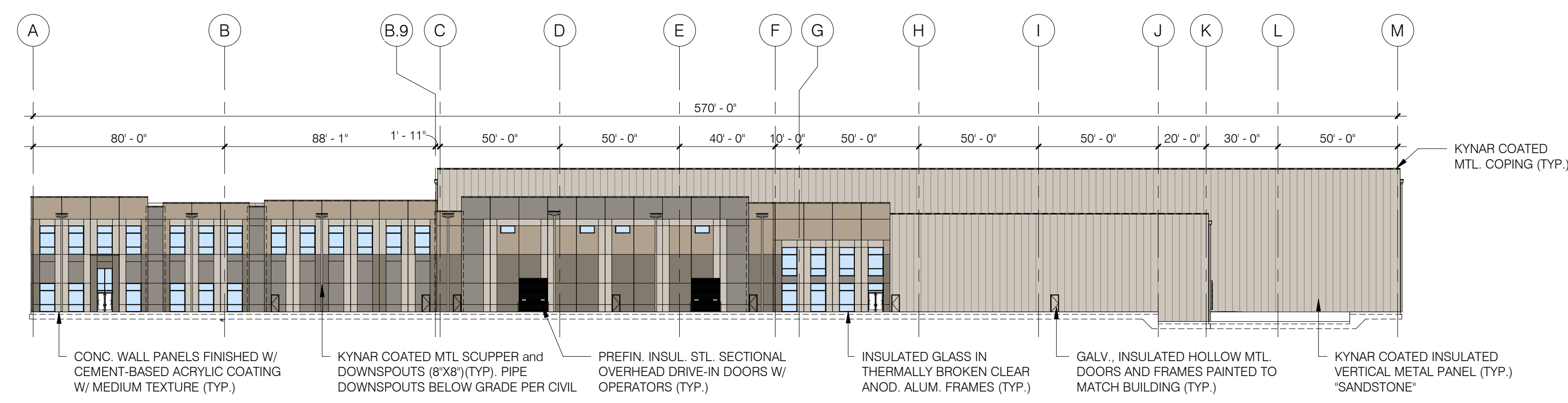
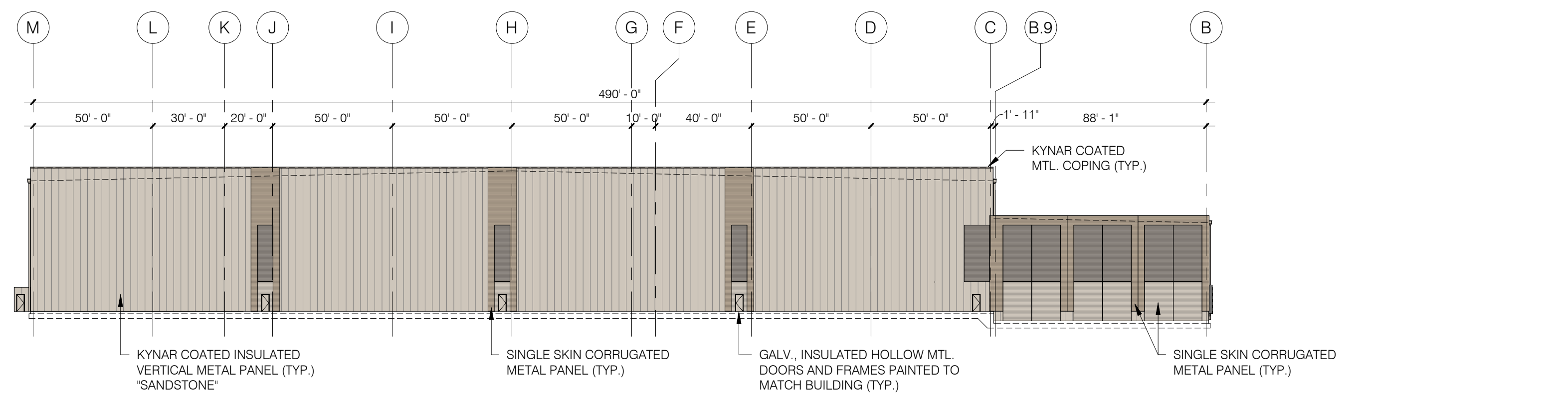
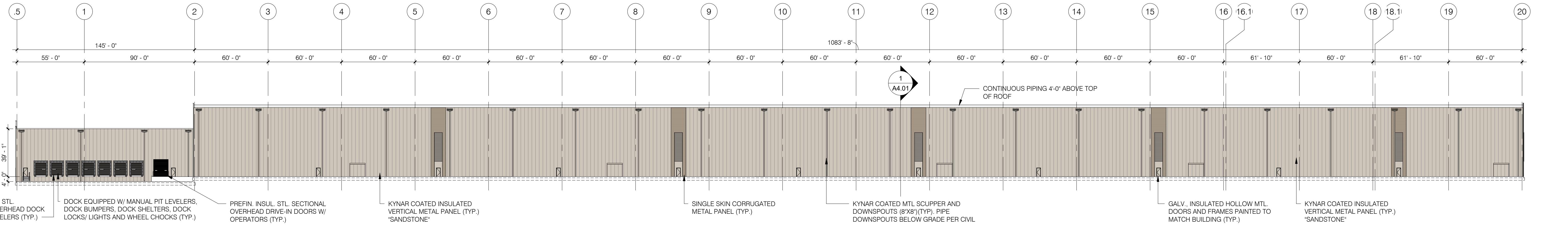
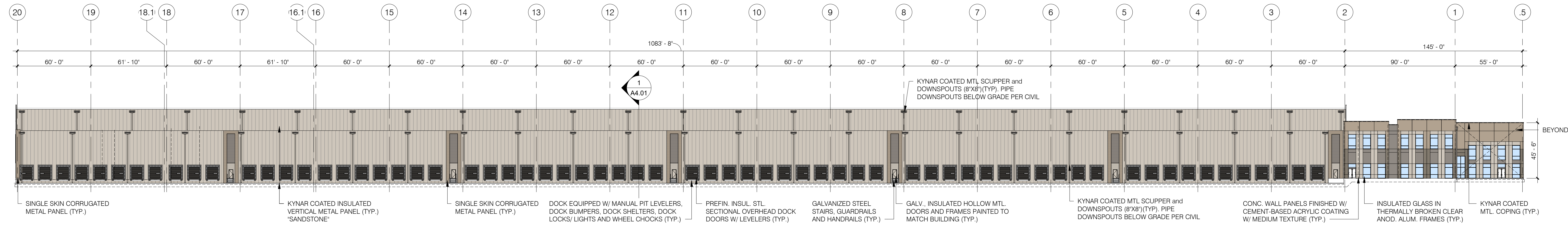

COLOR COATING LEGEND

1. ALL PAINT COLOR TRANSITIONS SHALL OCCUR AT INSIDE CORNERS IN VALLEY OF REVEALS. RE: REVEAL DETAILS ON A4.01.
2. COPING COLORS TO MATCH ADJACENT PAINT FINISH AS NOTED BELOW (I.N.O.)

- SHERWIN WILLIAMS: SW7043 "WORLDLY GRAY" COPING COLOR. EQ. TO PAC-CLAD "SANDSTONE"
- SHERWIN WILLIAMS: SW7038 "TONY TAUPE" COPING COLOR. EQ. TO PAC-CLAD "SIERRA TAN"
- SHERWIN WILLIAMS: SW 7018 "DOVETAIL" COPING COLOR. EQ. TO PAC-CLAD "SLATE GRAY"
- SHERWIN WILLIAMS: SW7046 "ANONYMOUS"

GUTTERS & DOWNSPOUTS TO MATCH INSULATED METAL PANEL. (SANDSTONE)

NP COMPASS  
BUILDING 4, LLC

SOUTH CHICAGO LOGISTICS  
PROPOSED BUILDING

JOLIET, ILLINOIS

Project No. 2023-077

Date: 10.06.2023

Issued For: REVIEW

Revisions:

No. Date Description

\_\_\_\_\_

\_\_\_\_\_

\_\_\_\_\_

\_\_\_\_\_

\_\_\_\_\_

\_\_\_\_\_

\_\_\_\_\_

\_\_\_\_\_

\_\_\_\_\_

\_\_\_\_\_

\_\_\_\_\_

\_\_\_\_\_

\_\_\_\_\_

\_\_\_\_\_

\_\_\_\_\_

\_\_\_\_\_

\_\_\_\_\_

\_\_\_\_\_

\_\_\_\_\_

\_\_\_\_\_

\_\_\_\_\_

\_\_\_\_\_

Preliminary  
Not For Construction

Robert H. Waters III - Architect  
Illinois License No. 001.023890

A4.01  
BUILDING ELEVATIONS

C:\Users\jacob\Documents\TheCompass Central Model\_jacob\BIM\rv





