

PART OF P.I.N. 10-11-10-100-010-0000
 PART OF P.I.N. 10-11-10-300-001-0000

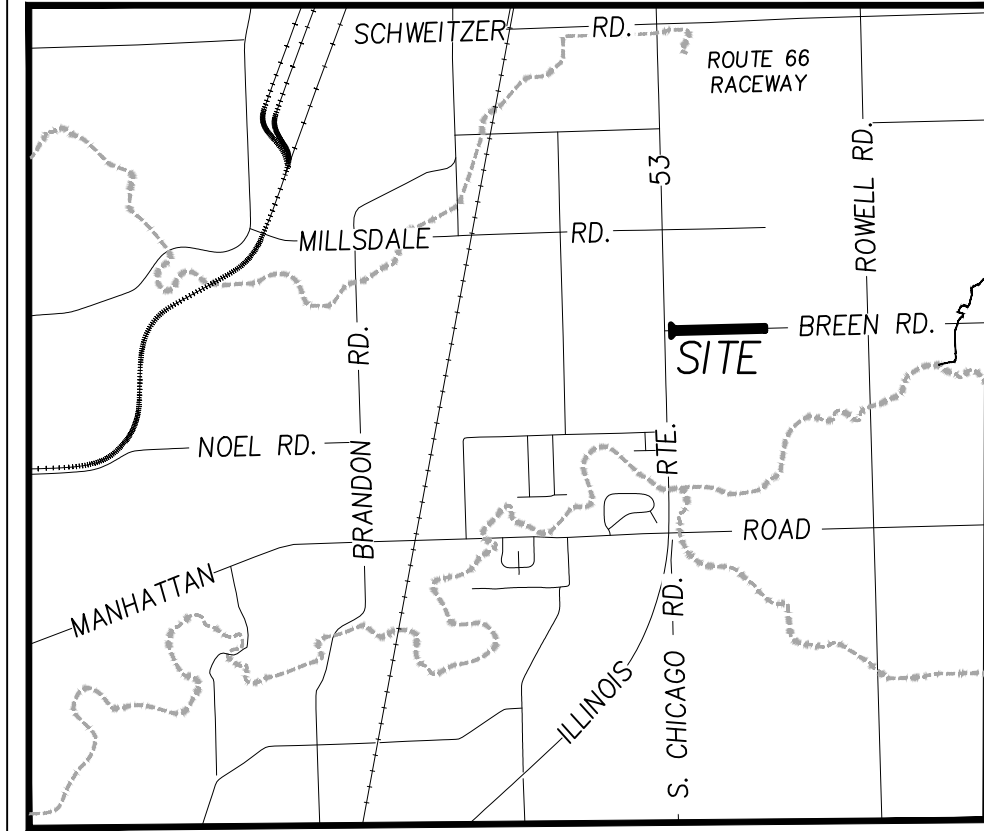

Vicinity Map - Not to Scale

PLAT OF EASEMENT (FOR PUBLIC UTILITY PURPOSES) OF

THAT PART OF THE NORTHWEST QUARTER AND THAT PART OF THE SOUTHWEST QUARTER OF SECTION 10, TOWNSHIP 34 NORTH, RANGE 10 EAST OF THE THIRD PRINCIPAL MERIDIAN, IN WILL COUNTY, ILLINOIS, BEING BOUNDED AS FOLLOWS:

COMMENCING AT THE SOUTHWEST CORNER OF THE NORTHWEST QUARTER OF SAID SECTION 10; THENCE NORTH 88 DEGREES 34 MINUTES 44 SECONDS EAST (BASIS OF BEARINGS - ILLINOIS STATE PLANE COORDINATES EAST ZONE (NAD83)) ALONG THE SOUTH LINE OF SAID NORTHWEST QUARTER SECTION 85.99 FEET TO THE POINT OF BEGINNING OF THIS DESCRIPTION, SAID POINT LYING ON THE SOUTHERLY PROJECTION OF AN EASTERN LINE OF THE AREA DEDICATED FOR THE PURPOSE OF A PUBLIC HIGHWAY TO THE STATE OF ILLINOIS DEPARTMENT OF PUBLIC WORKS AND BUILDINGS AND DESCRIBED AS PARCEL NO. 1 IN BOOK 927, PAGE 101 AS DOCUMENT 557865, ALSO DESCRIBED AS PARCEL NO. 1 IN BOOK 928, PAGE 205 AS DOCUMENT 570782 IN THE OFFICE OF THE WILL COUNTY RECORDER; THENCE NORTH 01 DEGREES 24 MINUTES 31 SECONDS WEST ALONG SAID SOUTHERLY PROJECTION LINE 83.00 FEET TO A CORNER OF SAID PARCEL 1; THENCE SOUTH 46 DEGREES 24 MINUTES 54 SECONDS EAST ALONG THE NORTHEASTERN LINE OF SAID PARCEL 1 A DISTANCE OF 70.70 FEET TO THE SOUTHEASTERN CORNER OF SAID PARCEL 1; THENCE NORTH 88 DEGREES 34 MINUTES 44 SECONDS EAST PARALLEL WITH AND 33 FEET NORTHERLY OF (MEASURED PERPENDICULAR TO) THE SOUTH LINE OF SAID NORTHWEST QUARTER SECTION 1068.01 FEET TO A POINT ON THE WESTERN LINE OF THE 3.006 ACRE TRACT DESCRIBED IN DOCUMENT R2004-089553 IN THE OFFICE OF THE WILL COUNTY RECORDER; THENCE SOUTH 01 DEGREES 25 MINUTES 16 SECONDS EAST ALONG THE WESTERN LINE OF SAID 3.006 ACRE TRACT AND ITS SOUTHERLY EXTENSION 66.00 FEET TO A POINT LYING 33 FEET SOUTHERLY OF (MEASURED PERPENDICULAR TO) THE NORTH LINE OF THE SOUTHWEST QUARTER OF SAID SECTION 10; THENCE SOUTH 88 DEGREES 34 MINUTES 44 SECONDS WEST PARALLEL WITH AND 33 FEET SOUTHERLY OF (MEASURED PERPENDICULAR TO) THE NORTH LINE OF THE SOUTHWEST QUARTER OF SAID SECTION 10 A DISTANCE OF 1068.02 FEET TO THE NORTHEASTERN CORNER OF THE AREA DEDICATED FOR THE PURPOSE OF A PUBLIC HIGHWAY TO THE STATE OF ILLINOIS DEPARTMENT OF PUBLIC WORKS AND BUILDINGS AND DESCRIBED AS PARCEL NO. 2 IN BOOK 927, PAGE 101 AS DOCUMENT 557865, ALSO DESCRIBED AS PARCEL NO. 2 IN BOOK 928, PAGE 205 AS DOCUMENT 570782 IN THE OFFICE OF THE WILL COUNTY RECORDER; THENCE SOUTH 43 DEGREES 35 MINUTES 06 SECONDS WEST ALONG THE SOUTHEASTERN LINE OF SAID PARCEL 2 A DISTANCE OF 70.72 FEET TO A CORNER OF SAID PARCEL 2; THENCE NORTH 01 DEGREES 24 MINUTES 31 SECONDS WEST ALONG THE NORTHERLY PROJECTION OF AN EASTERN LINE OF SAID PARCEL 2 A DISTANCE OF 83.00 FEET TO THE POINT OF BEGINNING, CONTAINING 76,289 SQUARE FEET OR 1.751 ACRES, MORE OR LESS.

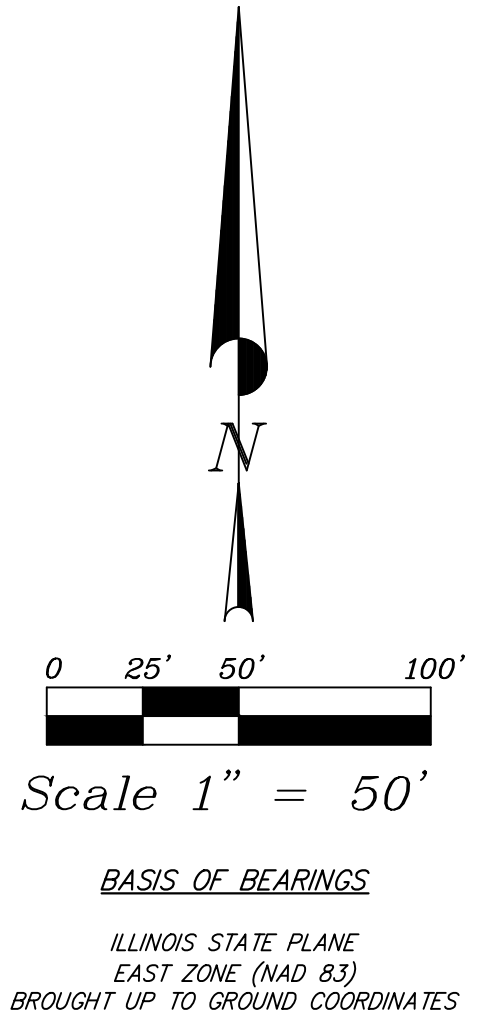

PARCEL INDEX NUMBER:
10-11-10-100-010-0000

3.006 ACRE TRACT
 DOC. NO. R2004-089553
 PARCEL INDEX NUMBER:
10-11-10-100-008-0000

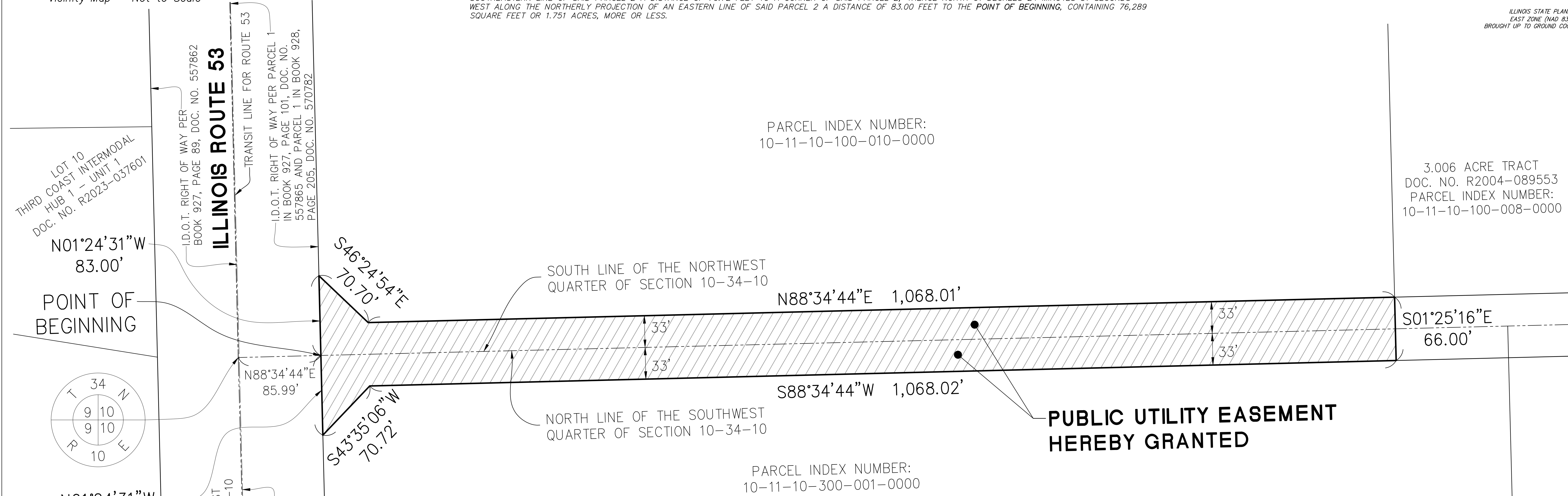

**PUBLIC UTILITY EASEMENT
 HEREBY GRANTED**

PARCEL INDEX NUMBER:
10-11-10-300-001-0000

An easement for serving the subdivision and other property with electric and communications service is hereby reserved for and granted to;

**Commonwealth Edison Company
 and
 Ameritech Telephone Company, Grantees**

their respective successors and assigns, jointly and severally, to install, operate, maintain and remove, from time to time, facilities used in connection with overhead and underground transmission and distribution of electricity and sounds and signals in, over, under, across, along and upon the surface of the property shown within the dotted lines on the plat and marked "Public Utility Easement", together with the right to install required service connections over or under the same, the right to cut, trim or remove trees, bushes and roots as may be reasonably required incident to the rights herein given, and the right to enter upon the same for all such purposes. Excepting the landscaping, path, and other aforementioned improvements, additional obstructions shall not be placed over grantees' facilities or in, upon or over the property within the dotted lines marked "Public Utility Easement" without the prior written consent of grantees. After installation of any such facilities, the grade of the subdivided property shall not be altered in a manner so as to interfere with the proper operation and maintenance thereof. Relocation of facilities will be done by Grantees at cost of Grantor/Lot Owner, upon written request.

NORTHERN ILLINOIS GAS COMPANY EASEMENT

An easement is hereby reserved for and granted to NORTHERN ILLINOIS GAS COMPANY, an Illinois corporation, doing business as NICOR GAS COMPANY, its successors and assigns (hereinafter "Nicor") to install, operate, maintain, repair, replace and remove, facilities used in connection with the transmission and distribution of natural gas in, over, under, across, along and upon the surface of the property shown on this plat marked "Easement", "Utility Easement", "Public Utility Easement", "P.U.E.", "Public Utility & Drainage Easement", "P.U. & D.E.", "Common Area or Areas" (or similar designations), streets and alleys, whether public or private, and the property designated in the Declaration of Condominium and/or on this plat as "Common Elements," together with the right to install required service connections over or under the surface of each lot and Common Area or Areas to serve improvements thereon, or on adjacent lots, and Common Area or Areas, and to serve other property, adjacent or otherwise, and the right to remove obstructions, including but not limited to, trees, bushes, roots and fences, as may be reasonably required incident to the rights herein given, and the right to enter upon the property for all such purposes. Obstructions shall not be placed over Nicor facilities or in, upon or over the property identified on this plat for utility purposes without the prior written consent of Nicor. After installation of any such facilities, the grade of the property shall not be altered in a manner so as to interfere with the proper operation and maintenance thereof. The term "Common Elements" shall have that meaning set forth for such term in Section 605/2(e) of the "Condominium Property Act" (Illinois Compiled Statutes, Ch. 765, Sec. 605/2(e)), as amended from time to time. The term "Common Area or Areas" is defined as a lot, parcel or area of real property, including real property surfaced with interior driveways and walkways, the beneficial use and enjoyment of which is reserved in whole as an appurtenance to the separately owned lots, parcels or areas within the property, even though such areas may be designated on this plat by other terms.

REVISED: 03-10-26 - PER CITY COMMENTS

Survey No.:	F345m
Ordered By.:	NORTHPOINT DEVELOPMENT
Description:	PLAT OF EASEMENT
Date Prepared:	FEBRUARY 23, 2026
Scale:	1" = 50'
Field Work:	N/A
Prepared By:	TGW

11/15/24/25/26/27/28/29/30/31/32/33/34/35/36/37/38/39/40/41/42/43/44/45/46/47/48/49/50/51/52/53/54/55/56/57/58/59/60/61/62/63/64/65/66/67/68/69/70/71/72/73/74/75/76/77/78/79/80/81/82/83/84/85/86/87/88/89/90/91/92/93/94/95/96/97/98/99/100/101/102/103/104/105/106/107/108/109/110/111/112/113/114/115/116/117/118/119/120/121/122/123/124/125/126/127/128/129/130/131/132/133/134/135/136/137/138/139/140/141/142/143/144/145/146/147/148/149/150/151/152/153/154/155/156/157/158/159/160/161/162/163/164/165/166/167/168/169/170/171/172/173/174/175/176/177/178/179/180/181/182/183/184/185/186/187/188/189/190/191/192/193/194/195/196/197/198/199/200/201/202/203/204/205/206/207/208/209/210/211/212/213/214/215/216/217/218/219/220/221/222/223/224/225/226/227/228/229/230/231/232/233/234/235/236/237/238/239/240/241/242/243/244/245/246/247/248/249/250/251/252/253/254/255/256/257/258/259/260/261/262/263/264/265/266/267/268/269/270/271/272/273/274/275/276/277/278/279/280/281/282/283/284/285/286/287/288/289/290/291/292/293/294/295/296/297/298/299/300/301/302/303/304/305/306/307/308/309/310/311/312/313/314/315/316/317/318/319/320/321/322/323/324/325/326/327/328/329/330/331/332/333/334/335/336/337/338/339/340/341/342/343/344/345/346/347/348/349/350/351/352/353/354/355/356/357/358/359/360/361/362/363/364/365/366/367/368/369/370/371/372/373/374/375/376/377/378/379/380/381/382/383/384/385/386/387/388/389/390/391/392/393/394/395/396/397/398/399/400/401/402/403/404/405/406/407/408/409/410/411/412/413/414/415/416/417/418/419/420/421/422/423/424/425/426/427/428/429/430/431/432/433/434/435/436/437/438/439/440/441/442/443/444/445/446/447/448/449/450/451/452/453/454/455/456/457/458/459/460/461/462/463/464/465/466/467/468/469/470/471/472/473/474/475/476/477/478/479/480/481/482/483/484/485/486/487/488/489/490/491/492/493/494/495/496/497/498/499/500/501/502/503/504/505/506/507/508/509/510/511/512/513/514/515/516/517/518/519/520/521/522/523/524/525/526/527/528/529/530/531/532/533/534/535/536/537/538/539/540/541/542/543/544/545/546/547/548/549/550/551/552/553/554/555/556/557/558/559/560/561/562/563/564/565/566/567/568/569/570/571/572/573/574/575/576/577/578/579/580/581/582/583/584/585/586/587/588/589/590/591/592/593/594/595/596/597/598/599/600/601/602/603/604/605/606/607/608/609/610/611/612/613/614/615/616/617/618/619/620/621/622/623/624/625/626/627/628/629/630/631/632/633/634/635/636/637/638/639/640/641/642/643/644/645/646/647/648/649/650/651/652/653/654/655/656/657/658/659/660/661/662/663/664/665/666/667/668/669/670/671/672/673/674/675/676/677/678/679/680/681/682/683/684/685/686/687/688/689/690/691/692/693/694/695/696/697/698/699/700/701/702/703/704/705/706/707/708/709/710/711/712/713/714/715/716/717/718/719/720/721/722/723/724/725/726/727/728/729/730/731/732/733/734/735/736/737/738/739/740/741/742/743/744/745/746/747/748/749/750/751/752/753/754/755/756/757/758/759/760/761/762/763/764/765/766/767/768/769/770/771/772/773/774/775/776/777/778/779/780/781/782/783/784/785/786/787/788/789/790/791/792/793/794/795/796/797/798/799/800/801/802/803/804/805/806/807/808/809/810/811/812/813/814/815/816/817/818/819/820/821/822/823/824/825/826/827/828/829/830/831/832/833/834/835/836/837/838/839/840/841/842/843/844/845/846/847/848/849/850/851/852/853/854/855/856/857/858/859/860/861/862/863/864/865/866/867/868/869/870/871/872/873/874/875/876/877/878/879/880/881/882/883/884/885/886/887/888/889/890/891/892/893/894/895/896/897/898/899/900/901/902/903/904/905/906/907/908/909/910/911/912/913/914/915/916/917/918/919/920/921/922/923/924/925/926/927/928/929/930/931/932/933/934/935/936/937/938/939/940/941/942/943/944/945/946/947/948/949/950/951/952/953/954/955/956/957/958/959/960/961/962/963/964/965/966/967/968/969/970/971/972/973/974/975/976/977/978/979/980/981/982/983/984/985/986/987/988/989/990/991/992/993/994/995/996/997/998/999/1000/1001/1002/1003/1004/1005/1006/1007/1008/1009/1010/1011/1012/1013/1014/1015/1016/1017/1018/1019/1020/1021/1022/1023/1024/1025/1026/1027/1028/1029/1030/1031/1032/1033/1034/1035/1036/1037/1038/1039/1040/1041/1042/1043/1044/1045/1046/1047/1048/1049/1050/1051/1052/1053/1054/1055/1056/1057/1058/1059/1060/1061/1062/1063/1064/1065/1066/1067/1068/1069/1070/1071/1072/1073/1074/1075/1076/1077/1078/1079/1080/1081/1082/1083/1084/1085/1086/1087/1088/1089/1090/1091/1092/1093/1094/1095/1096/1097/1098/1099/1100/1101/1102/1103/1104/1105/1106/1107/1108/1109/1110/1111/1112/1113/1114/1115/1116/1117/1118/1119/1120/1121/1122/1123/1124/1125/1126/1127/1128/1129/1130/1131/1132/1133/1134/1135/1136/1137/1138/1139/1140/1141/1142/1143/1144/1145/1146/1147/1148/1149/1150/1151/1152/1153/1154/1155/1156/1157/1158/1159/1160/1161/1162/1163/1164/1165/1166/1167/1168/1169/1170/1171/1172/1173/1174/1175/1176/1177/1178/1179/1180/1181/1182/1183/1184/1185/1186/1187/1188/1189/1190/1191/1192/1193/1194/1195/1196/1197/1198/1199/1200/1201/1202/1203/1204/1205/1206/1207/1208/1209/1210/1211/1212/1213/1214/1215/1216/1217/1218/1219/1220/1221/1222/1223/1224/1225/1226/1227/1228/1229/1230/1231/1232/1233/1234/1235/1236/1237/1238/1239/1240/1241/1242/1243/1244/1245/1246/1247/1248/1249/1250/1251/1252/1253/1254/1255/1256/1257/1258/1259/1260/1261/1262/1263/1264/1265/1266/1267/1268/1269/1270/1271/1272/1273/1274/1275/1276/1277/1278/1279/1280/1281/1282/1283/1284/1285/1286/1287/1288/1289/1290/1291/1292/1293/1294/1295/1296/1297/1298/1299/1300/1301/1302/1303/1304/1305/1306/1307/1308/1309/1310/1311/1312/1313/1314/1315/1316/1317/1318/1319/1320/1321/1322/1323/1324/1325/1326/1327/1328/1329/1330/1331/1332/1333/1334/1335/1336/1337/1338/1339/1340/1341/1342/1343/1344/1345/1346/1347/1348/1349/1350/1351/1352/1353/1354/1355/1356/1357/1358/1359/1360/1361/1362/1363/1364/1365/1366/1367/1368/1369/1370/1371/1372/1373/1374/1375/1376/1377/1378/1379/1380/1381/1382/1383/1384/1385/1386/1387/1388/1389/1390/1391/1392/1393/1394/1395/1396/1397/1398/1399/1400/1401/1402/1403/1404/1405/1406/1407/1408/1409/1410/1411/1412/1413/1414/1415/1416/1417/1418/1419/1420/1421/1422/1423/1424/1425/1426/1427/1428/1429/1430/1431/1432/1433/1434/1435/1436/1437/1438/1439/1440/1441/1442/1443/1444/1445/1446/1447/1448/1449/1450/1451/1452/1453/1454/1455/1456/1457/1458/1459/1460/1461/1462/1463/1464/1465/1466/1467/1468/1469/1470/1471/1472/1473/1474/1475/1476/1477/1478/1479/1480/1481/1482/1483/1484/1485/1486/1487/1488/1489/1490/1491/1492/1493/1494/1495/1496/1497/1498/1499/1500/1501/1502/1503/1504/1505/1506/1507/1508/1509/1510/1511/1512/1513/1514/1515/1516/1517/1518/1519/1520/1521/1522/1523/1524/1525/1526/1527/1528/1529/1530/1531/1532/1533/1534/1535/1536/1537/1538/1539/1540/1541/1542/1543/1544/1545/1546/1547/1548/1549/1550/1551/1552/1553/1554/1555/1556/1557/1558/1559/1560/1561/1562/1563/1564/1565/1566/1567/1568/1569/1570/1571/1572/1573/1574/1575/1576/1577/1578/1579/1580/1581/1582/1583/1584/1585/1586/1587/1588/1589/1590/1591/1592/1593/1594/1595/1596/1597/1598/1599/1600/1601/1602/1603/1604/1605/1606/1607/1608/1609/1610/1611/1612/1613/1614/1615/1616/1617/1618/1619/1620/1621/1622/1623/1624/1625/1626/1627/1628/1629/1630/1631/1632/1633/1634/1635/1636/1637/1638/1639/1640/1641/1642/1643/1644/1645/1646/1647/1648/1649/1650/1651/1652/1653/1654/1655/1656/1657/1658/1659/1660/1661/1662/1663/1664/1665/1666/1667/1668/1669/1670/1671/1672/1673/1674/1675/1676/1677/1678/1679/1680/1681/1682/1683/1684/1685/1686/1687/1688/1689/1690/1691/1692/1693/1694/1695/1696/1697/1698/1699/1700/1701/1702/1703/1704/1705/1706/1707/1708/1709/1710/1711/1712/1713/1714/1715/1716/1717/1718/1719/1720/1721/1722/1723/1724/1725/1726/1727/1728/1729/1730/1731/1732/1733/1734/1735/1736/1737/1738/1739/1740/1741/1742/1743/1744/1745/1746/1747/1748/1749/1750/1751/1752/1753/1754/1755/1756/1757/1758/1759/1760/1761/1762/1763/1764/1765/1766/1767/1768/1769/1770/1771/1772/1773/1774/1775/1776/1777/1778/1779/1780/1781/1782/1783/1784/1785/1786/1787/1788/1789/1790/1791/1792/1793/1794/1795/1796/1797/1798/1799/1800/1801/1802/1803/1804/1805/1806/1807/1808/1809/1810/1811/1812/1813/1814/1815/1816/1817/1818/1819/1820/1821/1822/1823/1824/1825/1826/1827/1828/1829/1830/1831/1832/1833/1834/1835/1836/1837/1838/1839/1840/1841/1842/1843/1844/1845/1846/1847/1848/1849/1850/1851/1852/1853/1854/1855/1856/1857/1858/1859/1860/1861/1862/1863/1864/1865/1866/1867/1868/1869/1870/1871/1872/1873/1874/1875/1876/1877/1878/1879/1880/1881/1882/1883/1884/1885/1886/1887/1888/1889/1890/1891/1892/1893/1894/1895/1896/1897/1898/1899/1900/1901/1902/1903/1904/1905/1906/1907/1908/1909/1910/1911/1912/1913/1914/1915/1916/1917/1918/1919/1920/1921/1922/1923/1924/1925/1926/1927/1928/1929/1930/1931/1932/1933/1934/1935/1936/1937/1938/1939/1940/1941/1942/1943/1944/1945/1946/1947/1948/1949/1950/1951/1952/1953/1954/1955/1956/1957/1958/1959/1960/1961/1962/1963/1964/1965/1966/1967/1968/1969/1970/1971/1972/1973/1974/1975/1976/1977/1978/1979/1980/1981/1982/1983/1984/1985/1986/1987/1988/1989/1990/1991/1992/1993/1994/1995/1996/1997/1998/1999/2000/2001/2002/2003/2004/2005/2006/2007/2008/2009/2010/2011/2012/2013/2014/2015/2016/2017/2018/2019/202

