

LEGEND

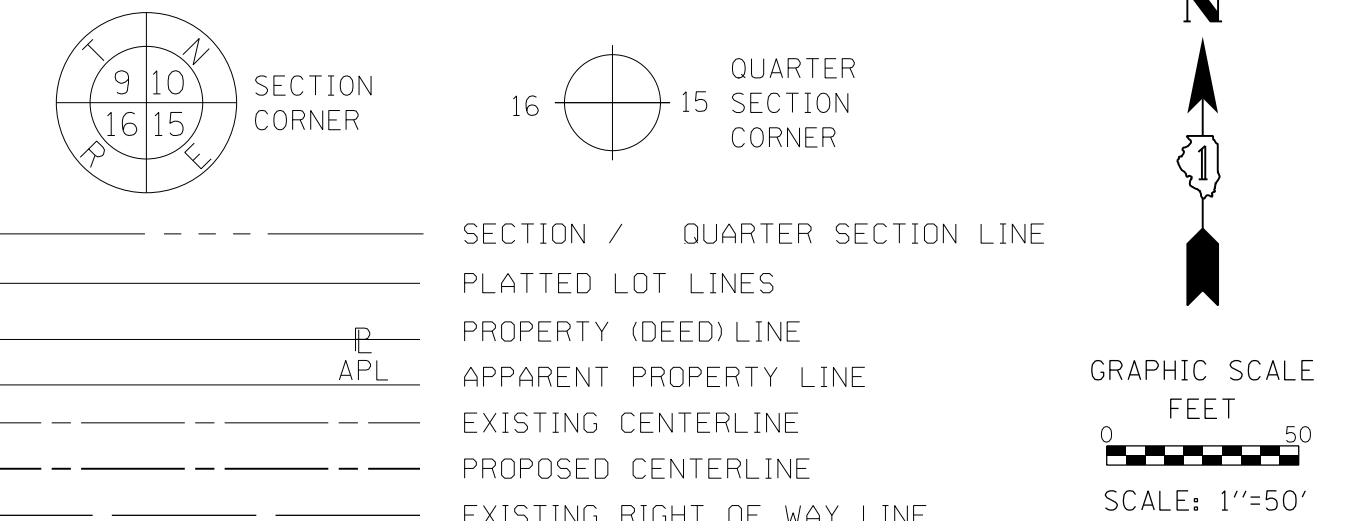

PROJECT COORDINATES				
ILLINOIS STATE PLANE, EAST ZONE, NAD 83(2011)				
PROPOSED OLYMPIC BLVD.				
PT#	STATION	OFFSET	NORTH	EAST
CP27	332+13.91	73.85	1758433.460	1025617.135
CP84	335+20.31	18.60	1758492.418	1025922.839
CP142	331+60.83	197.34	1758309.337	1025565.555
1022	338+50.41	19.83	1758495.192	1026252.927
1023	332+38.75	19.98	1758487.622	1025641.319
1026	332+38.76	43.98	1758463.624	1025641.616
1027	332+14.76	43.99	1758463.327	1025617.618
1046	331+74.79	194.75	1758312.093	1025579.487
9204	338+50.41	32.83	1758482.193	1026253.088
9357	331+54.82	314.99	1758191.616	1025560.976
9358	331+74.82	314.99	1758191.864	1025580.975
9385	331+54.80	196.70	1758309.903	1025559.512
9439	331+95.16	0.00	1758507.074	1025597.488
9509	332+14.82	315.01	1758192.323	1025620.972
9510	332+34.82	315.01	1758192.571	1025640.971
9511	332+14.86	451.97	1758055.375	1025622.667
9512	332+94.86	451.95	1758056.365	1025702.661
9513	332+94.77	84.97	1758423.320	1025698.119
9514	333+85.01	84.95	1758424.437	1025788.355
9515	333+85.00	43.95	1758465.434	1025787.848
9516	332+34.76	63.27	1758444.290	1025637.855
9517	332+67.05	43.98	1758463.974	1025669.909
9518	334+30.01	43.93	1758465.991	1025832.850
9519	334+30.00	19.94	1758489.989	1025832.553
9520	334+30.00	32.94	1758476.990	1025832.714
9521	337+50.00	32.86	1758480.951	1026152.686
9522	337+50.00	42.86	1758470.951	1026152.810
9523	338+50.41	42.83	1758472.194	1026253.212

PROJECT COORDINATES				
ILLINOIS STATE PLANE, EAST ZONE, NAD 83(2011)				
PROPOSED CROSSROAD DRIVE				
PT#	STATION	OFFSET	NORTH	EAST
CP27	404+26.17	18.81	1758433.460	1025617.135
CP84	404+81.64	325.16	1758492.418	1025922.839
CP142	403+02.64	-34.18	1758309.337	1025565.555
1022	404+80.65	655.26	1758495.192	1026252.927
1023	404+80.05	43.61	1758487.622	1025641.319
1026	404+56.05	43.63	1758463.624	1025641.616
1027	404+56.03	19.63	1758463.327	1025617.618
1046	403+05.24	-20.22	1758312.093	1025579.487
9204	404+67.65	655.27	1758482.193	1026253.088
9357	401+84.98	-40.10	1758191.616	1025560.976
9358	401+85.00	-20.10	1758191.864	1025580.975
9385	403+03.27	-40.22	1758309.903	1025559.512
9438	400+00.00	0.00	1758007.107	1025603.185
9439	405+00.00	0.00	1758507.074	1025597.488
9440	400+85.00	0.00	1758092.101	1025602.216
9441	400+85.00	30.00	1758092.443	1025632.214
9443	401+30.00	75.00	1758137.953	1025676.699
9444	402+79.31	75.00	1758287.257	1025674.998
9509	401+85.00	19.90	1758192.323	1025620.972
9510	401+85.02	39.90	1758192.571	1025640.971
9511	400+48.04	20.03	1758055.375	1025622.667
9512	400+48.12	100.03	1758056.365	1025702.661
9513	404+15.10	99.67	1758423.320	1025698.119
9514	404+15.19	189.91	1758424.437	1025788.355
9515	404+56.19	189.87	1758465.434	1025787.848
9516	404+36.76	39.65	1758444.290	1025637.855
9517	404+56.08	71.93	1758463.974	1025669.909
9518	404+56.24	234.88	1758465.991	1025832.850
9519	404+80.24	234.86	1758489.989	1025832.553
9520	404+67.24	234.87	1758476.990	1025832.714
9521	404+67.55	554.86	1758480.951	1026152.686
9522	404+57.55	554.87	1758470.951	1026152.810
9523	404+57.65	655.28	1758472.194	1026253.212

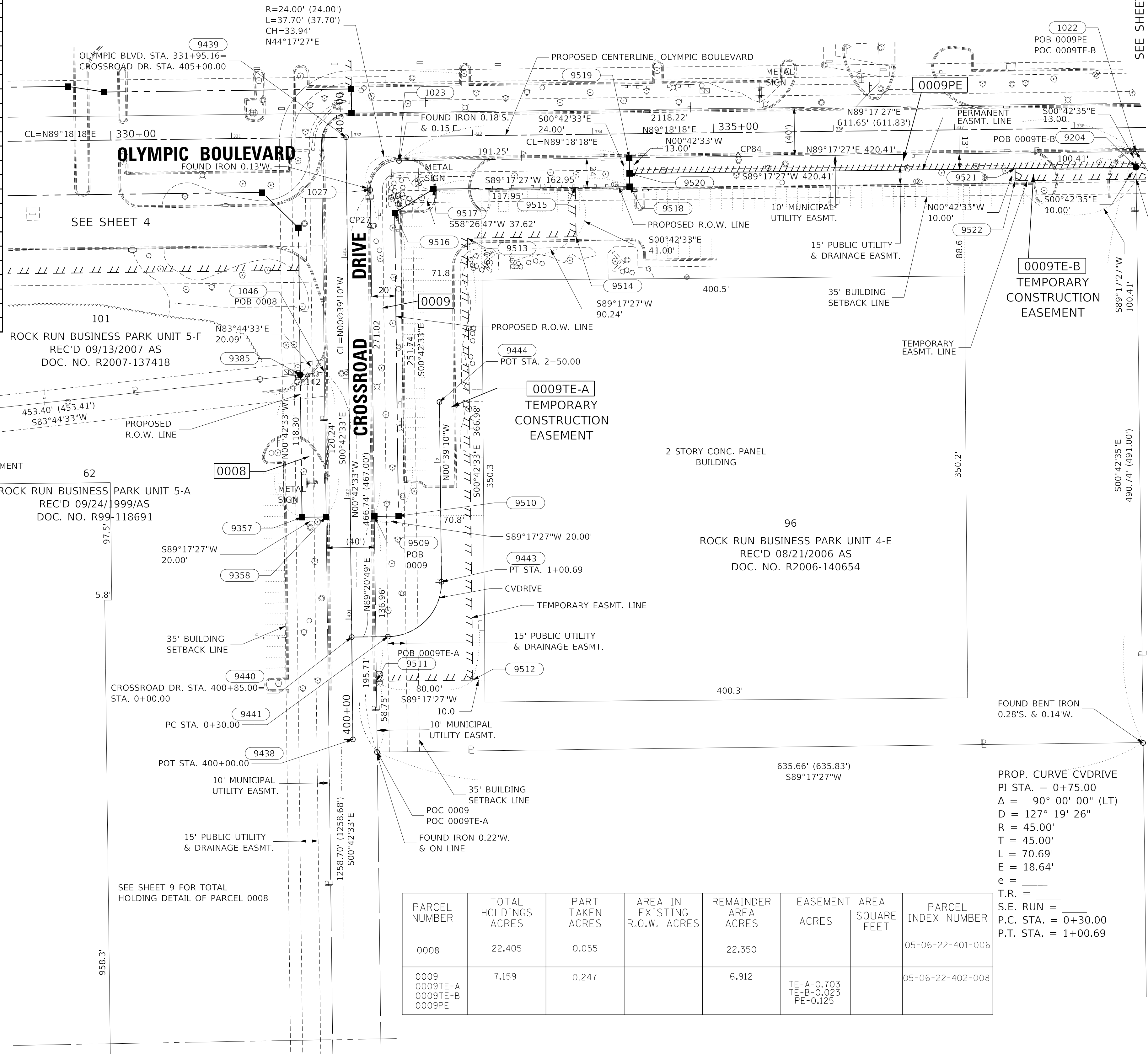

PARCEL NUMBER	TOTAL HOLDINGS ACRES	PART TAKEN ACRES	AREA IN EXISTING R.O.W. ACRES	REMAINDER AREA ACRES	EASEMENT AREA ACRES	AREA SQUARE FEET	PARCEL INDEX NUMBER
0008	22.405	0.055		22.350			05-06-22-401-006
0009 0009TE-A 0009TE-B 0009PE	7.159	0.247		6.912	TE-A-0.703 TE-B-0.023 PE-0.125		05-06-22-402-008

STATE OF ILLINOIS)
COUNTY OF WILL)

THIS IS TO CERTIFY THAT I, KENNETH J. PESAVENTO, AN ILLINOIS PROFESSIONAL LAND SURVEYOR, (WE, RUETTIGER, TONELLI & ASSOCIATES, AN ILLINOIS PROFESSIONAL DESIGN FIRM LAND SURVEYING CORPORATION, NUMBER 184-001251.) HAVE SURVEYED THE PLAT OF HIGHWAYS SHOWN HEREIN IN SECTION 22, TOWNSHIP 35 NORTH, RANGE 9 EAST OF THE THIRD PRINCIPAL MERIDIAN, IN WILL COUNTY; THAT THE SURVEY IS TRUE AND COMPLETE AS SHOWN TO THE BEST OF MY KNOWLEDGE AND BELIEF, THAT THE PLAT CORRECTLY REPRESENTS SAID SURVEY, THAT ALL MONUMENTS FOUND AND ESTABLISHED ARE OF PERMANENT QUALITY AND OCCUPY THE POSITIONS SHOWN THEREON AND THAT THE MONUMENTS ARE SUFFICIENT TO ENABLE THE SURVEY TO BE RETRACED. MADE FOR THE DEPARTMENT OF TRANSPORTATION, STATE OF ILLINOIS.

DATED AT SHOREWOOD, ILLINOIS THIS _____ DAY OF _____, 2022 A.D.

ILLINOIS PROFESSIONAL LAND SURVEYOR NO. 3425
LICENSE EXPIRATION DATE: 11/30/2022

THIS PROFESSIONAL SERVICE CONFORMS TO THE CURRENT ILLINOIS MINIMUM STANDARDS FOR A BOUNDARY SURVEY.

PROP. CURVE CVDRIVE
PI STA. = 0+75.00
Δ = 90° 00' 00" (LT)
D = 127° 19' 26"
R = 45.00'
T = 45.00'
L = 70.69'
E = 18.64'
e = _____
T.R. = _____
S.E. RUN = _____
P.C. STA. = 0+30.00
P.T. STA. = 1+00.69

RT & A **Ruettiger, Tonelli & Associates, Inc.**
 Surveyors • Engineers • Planners • Landscape Architects • G.I.S. Consultants
 129 CAPISTA DRIVE - SHOREWOOD, ILLINOIS 60404
 PH. (815) 744-6600 FAX (815) 744-0101
 website: www.ruettiger-tonelli.com
R.T. & A. Dwg. No.: 2021-0414.00

PLAT OF HIGHWAYS
WILL COUNTY
DEPARTMENT OF TRANSPORTATION
OLYMPIC BOULEVARD

LIMITS: I-55 FRONTAGE RD-HOUBOLT RD COUNTY: WILL
 SECTION: _____ JOB NO.: _____
 STA. 331+54.80 TO STA. 338+50.41
 SCALE: 1"=50' SHEET 6 OF 14 SHEETS

WILL COUNTY DIVISION OF TRANSPORTATION
16841 W. LARAWAY ROAD
JOLIET, ILLINOIS 60433

PART OF THE NE.1/4 AND SE.1/4 OF SECTION 22 AND PART OF THE NW.1/4 AND SW.1/4 OF SECTION 23,
BOTH IN TWP. 35 N., R. 9 E. OF THE 3RD. P.M., IN WILL COUNTY, ILLINOIS.

LEGEND

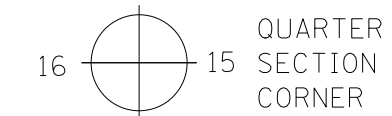
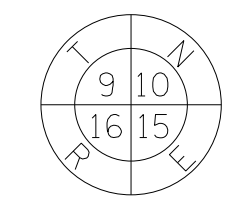

- SECTION / QUARTER SECTION LINE
- PLATTED LOT LINES
- PROPERTY (DEED) LINE
- APL APPARENT PROPERTY LINE
- EXISTING CENTERLINE
- PROPOSED CENTERLINE
- EXISTING RIGHT OF WAY LINE
- PROPOSED RIGHT OF WAY LINE
- EXISTING EASEMENT
- PROPOSED TEMPORARY EASEMENT
- EXISTING ACCESS CONTROL LINE
- PROPOSED ACCESS CONTROL LINE
- MEASURED DIMENSION
- COMPUTED DIMENSION
- RECORDED DIMENSION
- EXISTING BUILDING

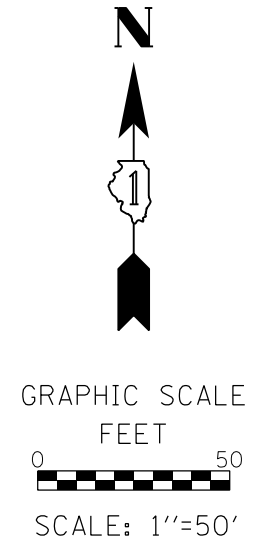

TOTAL HOLDING DIAGRAM OF PARCEL 0022
Scale: 1"=200'

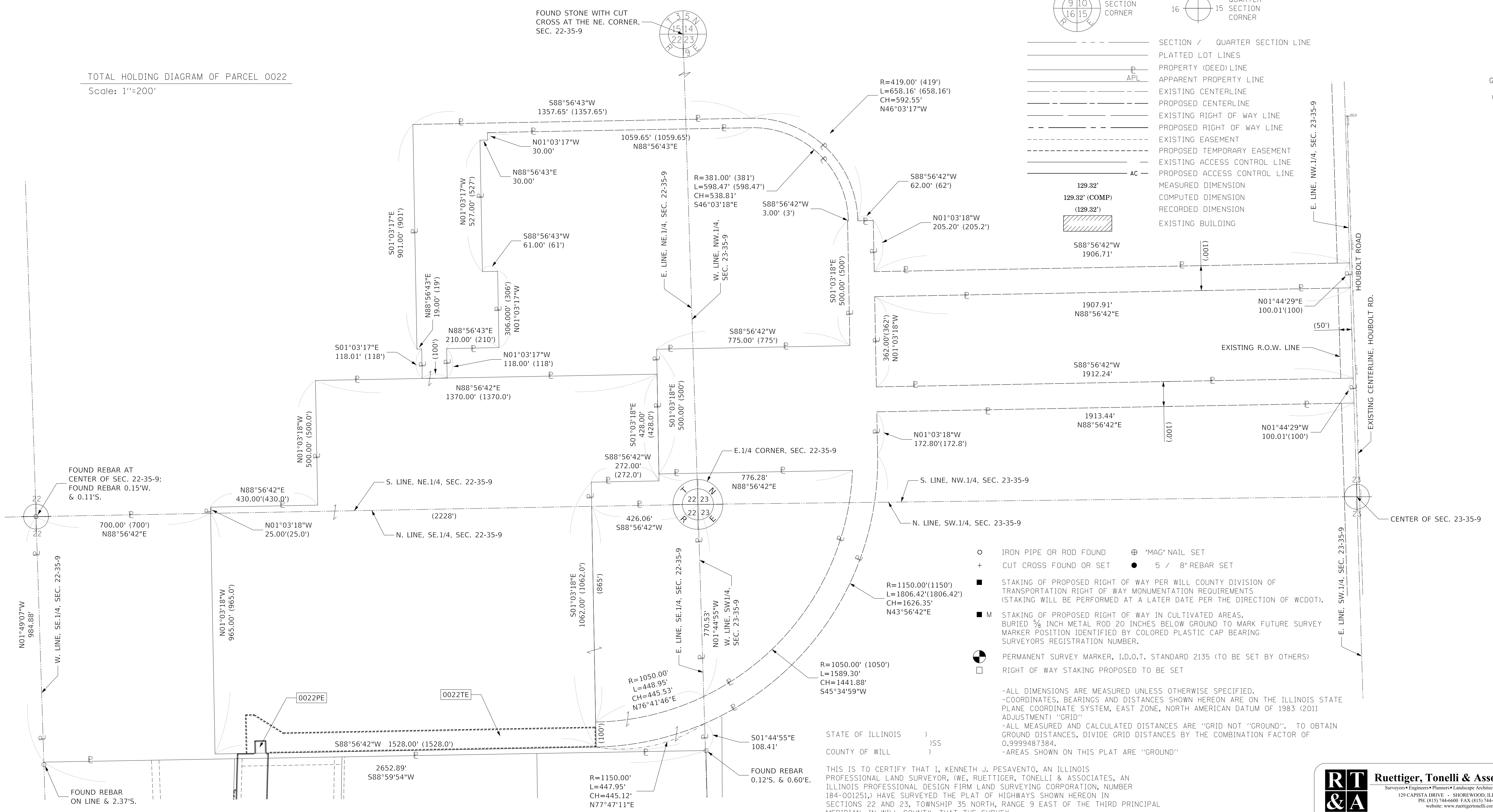

- IRON PIPE OR ROD FOUND
 - + CUT CROSS FOUND OR SET
 - STAKING OF PROPOSED RIGHT OF WAY PER WILL COUNTY DIVISION OF TRANSPORTATION REQUIREMENTS (STAKING WILL BE PERFORMED AT A LATER DATE PER THE DIRECTION OF WCDOT).
 - M STAKING OF PROPOSED RIGHT OF WAY IN CULTIVATED AREAS. BURIED 3/8 INCH METAL ROD 20 INCHES BELOW GROUND TO MARK FUTURE SURVEY MARKER POSITION IDENTIFIED BY COLORED PLASTIC CAP BEARING SURVEYORS REGISTRATION NUMBER.
 - ⊕ "MAG" NAIL SET
 - 5 / 8" REBAR SET
 - ⊙ PERMANENT SURVEY MARKER, I.D.O.T. STANDARD 2135 (TO BE SET BY OTHERS)
 - RIGHT OF WAY STAKING PROPOSED TO BE SET
- ALL DIMENSIONS ARE MEASURED UNLESS OTHERWISE SPECIFIED.
-COORDINATES, BEARINGS AND DISTANCES SHOWN HEREON ARE ON THE ILLINOIS STATE PLANE COORDINATE SYSTEM, EAST ZONE, NORTH AMERICAN DATUM OF 1983 (2011 ADJUSTMENT) "GRID"
-ALL MEASURED AND CALCULATED DISTANCES ARE "GRID NOT "GROUND". TO OBTAIN GROUND DISTANCES, DIVIDE GRID DISTANCES BY THE COMBINATION FACTOR OF 0.9999487384.
-AREAS SHOWN ON THIS PLAT ARE "GROUND"

STATE OF ILLINOIS)
COUNTY OF WILL)

THIS IS TO CERTIFY THAT I, KENNETH J. PESAVENTO, AN ILLINOIS PROFESSIONAL LAND SURVEYOR, (WE, RUETTIGER, TONELLI & ASSOCIATES, AN ILLINOIS PROFESSIONAL DESIGN FIRM LAND SURVEYING CORPORATION, NUMBER 184-001251,) HAVE SURVEYED THE PLAT OF HIGHWAYS SHOWN HEREON IN SECTIONS 22 AND 23, TOWNSHIP 35 NORTH, RANGE 9 EAST OF THE THIRD PRINCIPAL MERIDIAN, IN WILL COUNTY; THAT THE SURVEY IS TRUE AND COMPLETE AS SHOWN TO THE BEST OF MY KNOWLEDGE AND BELIEF, THAT THE PLAT CORRECTLY REPRESENTS SAID SURVEY, THAT ALL MONUMENTS FOUND AND ESTABLISHED ARE OF PERMANENT QUALITY AND OCCUPY THE POSITIONS SHOWN THEREON AND THAT THE MONUMENTS ARE SUFFICIENT TO ENABLE THE SURVEY TO BE RETRACED. MADE FOR THE DEPARTMENT OF TRANSPORTATION, STATE OF ILLINOIS.

DATED AT SHOREWOOD, ILLINOIS THIS _____ DAY OF _____, 2022 A.D.

ILLINOIS PROFESSIONAL LAND SURVEYOR NO. 3425
LICENSE EXPIRATION DATE: 11/30/2022

THIS PROFESSIONAL SERVICE CONFORMS TO THE CURRENT ILLINOIS MINIMUM STANDARDS FOR A BOUNDARY SURVEY.

REVISION DATE: / / REVISION MADE BY:

RT & A **Ruettiger, Tonelli & Associates, Inc.**
 Surveyors • Engineers • Planners • Landscape Architects • G.I.S. Consultants
 129 CAPISTA DRIVE • SHOREWOOD, ILLINOIS 60404
 PH: (815) 744-6600 FAX: (815) 744-0101
 website: www.ruettiger-tonelli.com
R.T. & A. Dwg. No.: 2021-0414.00

PARCEL NUMBER	TOTAL HOLDINGS ACRES	PART TAKEN ACRES	AREA IN EXISTING R.O.W. ACRES	REMAINDER AREA ACRES	EASEMENT ACRES	AREA SQUARE FEET	PARCEL INDEX NUMBER
0022TE 0022PE	106.819	0.000		106.819	TE-2.685 PE-0.111		05-06-22-201-005 05-06-23-100-005 05-06-22-400-006

PLAT OF HIGHWAYS
WILL COUNTY
DEPARTMENT OF TRANSPORTATION
OLYMPIC BOULEVARD

LIMITS: I-55 FRONTAGE RD-HOUBOLT RD COUNTY: WILL
 SECTION: JOB NO.:
 STA. N/A TO STA. N/A
 SCALE: 1"=50' SHEET 10 OF 14 SHEETS

WILL COUNTY DIVISION OF TRANSPORTATION
16841 W. LARAWAY ROAD
JOLIET, ILLINOIS 60433

IDOT USE ONLY

LEGEND

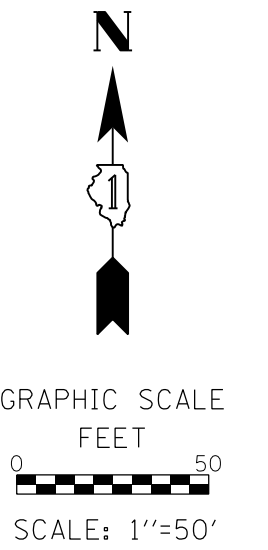
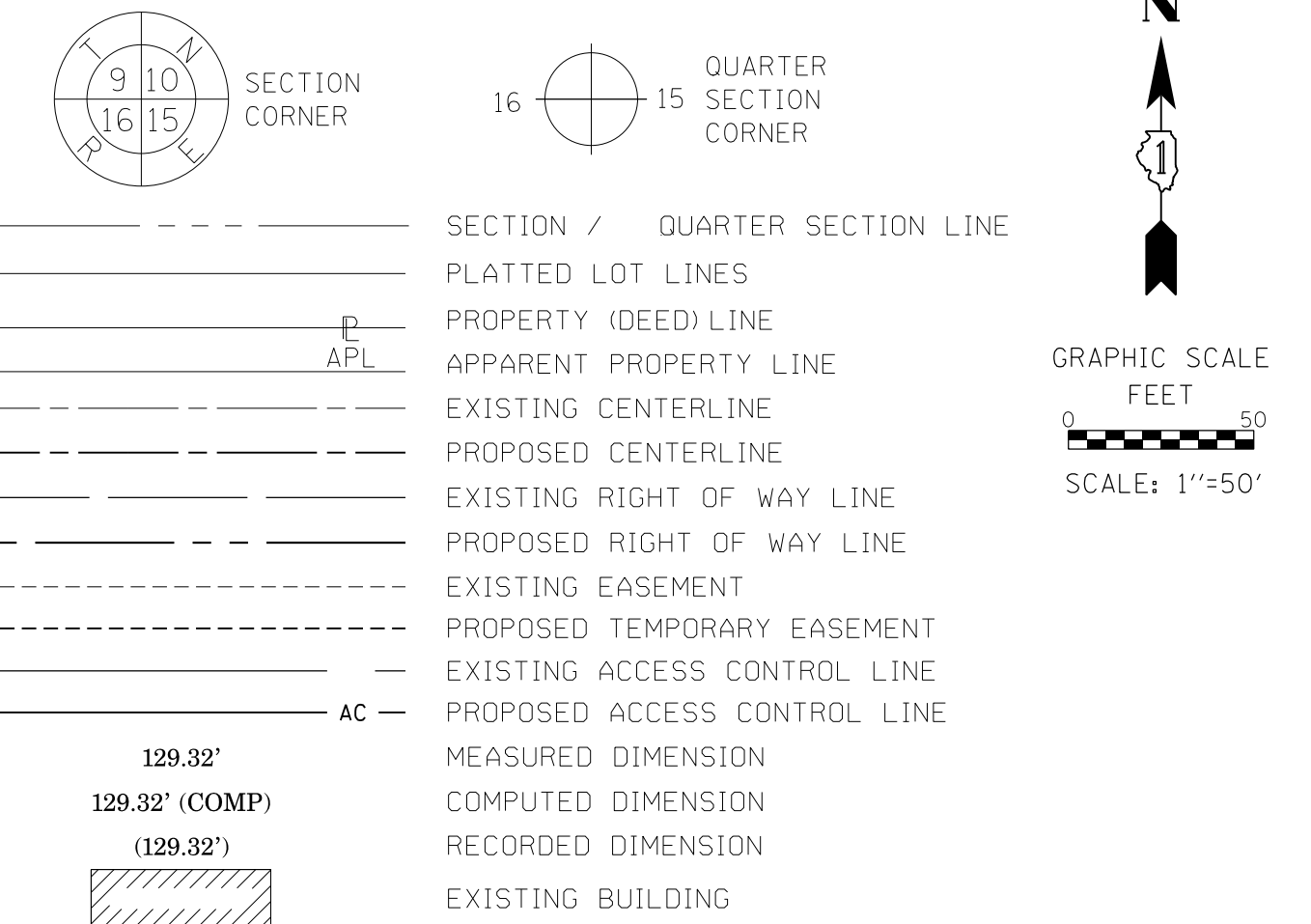

PROJECT COORDINATES				
ILLINOIS STATE PLANE, EAST ZONE, NAD 83(2011)				
PROPOSED OLYMPIC BLVD.				
PT#	STATION	OFFSET	NORTH	EAST
CP57	349+20.34	18.66	1758509.340	1027322.772
CP67	345+72.54	18.56	1758505.223	1026974.994
CP70	343+90.63	18.73	1758502.848	1026793.100
1020	351+13.48	19.52	1758510.824	1027515.904
1021	344+23.48	19.69	1758502.284	1026825.957
1022	338+50.41	19.83	1758495.192	1026252.927
9204	338+50.41	32.83	1758482.193	1026253.088
9205	344+23.48	32.69	1758489.286	1026826.118
9206	351+13.48	32.52	1758497.825	1027516.065
9212	351+13.49	42.52	1758487.826	1027516.188
9523	338+50.41	42.83	1758472.194	1026253.212
9524	338+60.00	42.83	1758472.313	1026262.802
9525	338+60.00	32.83	1758482.312	1026262.678
9542	344+40.00	32.69	1758489.490	1026842.634
9543	344+40.00	47.69	1758474.491	1026842.820
9544	345+55.00	47.66	1758475.914	1026957.811
9545	345+55.00	32.66	1758490.913	1026957.625
9546	347+00.00	32.62	1758492.708	1027102.614
9547	347+00.00	37.62	1758487.708	1027102.676
9548	349+50.00	37.56	1758490.802	1027352.657
9549	349+50.00	32.56	1758495.802	1027352.595
9550	350+40.00	32.54	1758496.915	1027442.587
9551	350+40.00	42.54	1758486.916	1027442.711

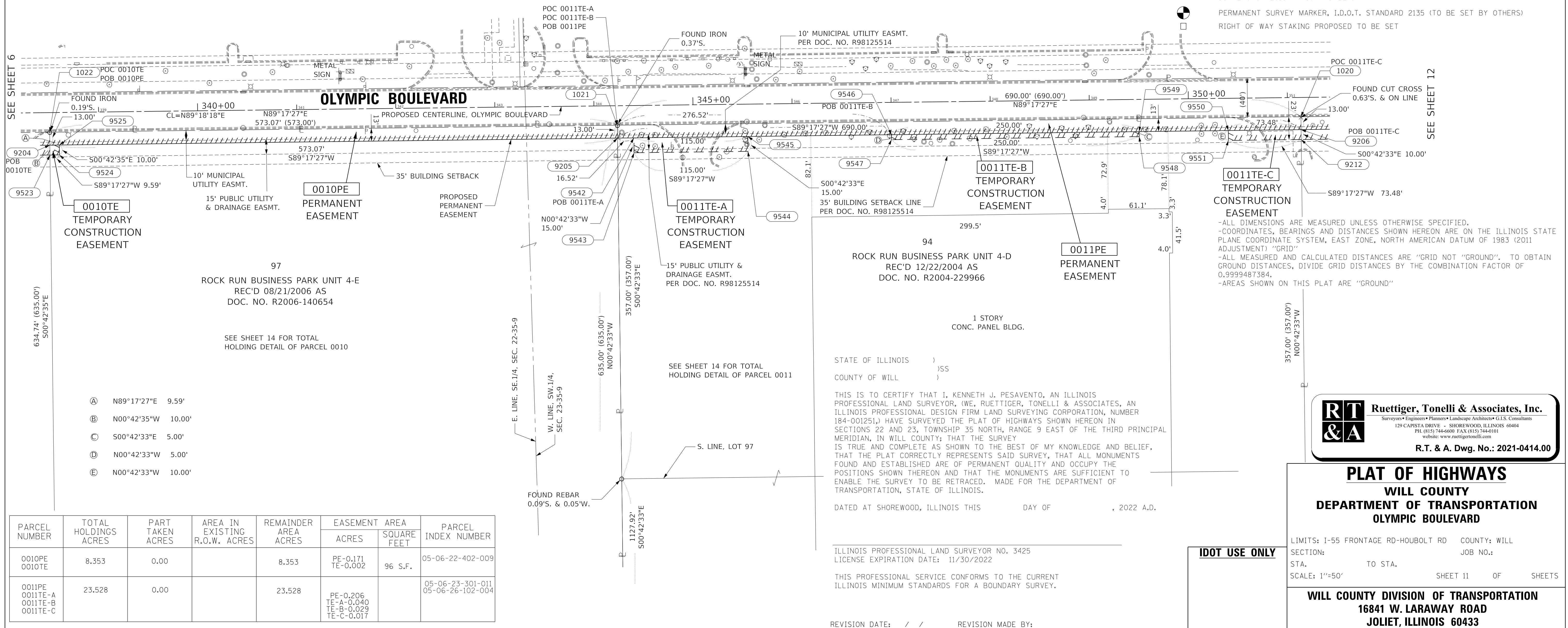

PARCEL NUMBER	TOTAL HOLDINGS ACRES	PART TAKEN ACRES	AREA IN EXISTING R.O.W. ACRES	REMAINDER AREA ACRES	EASEMENT AREA		PARCEL INDEX NUMBER
					ACRES	SQUARE FEET	
0010PE 0010TE	8.353	0.00		8.353	PE-0.171 TE-0.002	96 S.F.	05-06-22-402-009
0011PE 0011TE-A 0011TE-B 0011TE-C	23.528	0.00		23.528	PE-0.206 TE-A-0.040 TE-B-0.029 TE-C-0.017		05-06-23-301-011 05-06-26-102-004

STATE OF ILLINOIS)
 COUNTY OF WILL)

THIS IS TO CERTIFY THAT I, KENNETH J. PESAVENTO, AN ILLINOIS PROFESSIONAL LAND SURVEYOR, (WE, RUETTIGER, TONELLI & ASSOCIATES, AN ILLINOIS PROFESSIONAL DESIGN FIRM LAND SURVEYING CORPORATION, NUMBER 184-001251,) HAVE SURVEYED THE PLAT OF HIGHWAYS SHOWN HEREON IN SECTIONS 22 AND 23, TOWNSHIP 35 NORTH, RANGE 9 EAST OF THE THIRD PRINCIPAL MERIDIAN, IN WILL COUNTY; THAT THE SURVEY IS TRUE AND COMPLETE AS SHOWN TO THE BEST OF MY KNOWLEDGE AND BELIEF, THAT THE PLAT CORRECTLY REPRESENTS SAID SURVEY, THAT ALL MONUMENTS FOUND AND ESTABLISHED ARE OF PERMANENT QUALITY AND OCCUPY THE POSITIONS SHOWN THEREON AND THAT THE MONUMENTS ARE SUFFICIENT TO ENABLE THE SURVEY TO BE RETRACED. MADE FOR THE DEPARTMENT OF TRANSPORTATION, STATE OF ILLINOIS.

DATED AT SHOREWOOD, ILLINOIS THIS _____ DAY OF _____, 2022 A.D.

ILLINOIS PROFESSIONAL LAND SURVEYOR NO. 3425
 LICENSE EXPIRATION DATE: 11/30/2022

THIS PROFESSIONAL SERVICE CONFORMS TO THE CURRENT ILLINOIS MINIMUM STANDARDS FOR A BOUNDARY SURVEY.

RT & A Ruettiger, Tonelli & Associates, Inc.
 Surveyors • Engineers • Planners • Landscape Architects • GIS Consultants
 129 CAPISTA DRIVE • SHOREWOOD, ILLINOIS 60404
 PH. (815) 744-6600 FAX (815) 744-0101
 website: www.ruettiger-tonelli.com
R.T. & A. Dwg. No.: 2021-0414.00

PLAT OF HIGHWAYS
WILL COUNTY
DEPARTMENT OF TRANSPORTATION
OLYMPIC BOULEVARD

LIMITS: I-55 FRONTAGE RD-HOUBOLT RD COUNTY: WILL
 SECTION: _____ JOB NO.: _____
 STA. _____ TO STA. _____
 SCALE: 1"=50' SHEET 11 OF _____ SHEETS

WILL COUNTY DIVISION OF TRANSPORTATION
16841 W. LARAWAY ROAD
JOLIET, ILLINOIS 60433

REVISION DATE: / / REVISION MADE BY:

PART OF THE SW.1/4 OF SECTION 23, TWP. 35 N., R. 9 E. OF THE 3RD. P.M., IN WILL COUNTY, ILLINOIS.

ROCK RUN BUSINESS PARK I.D.I. RESUB. NO. 1
REC'D 07/18/2013 AS
DOC. NO. R2013-081702

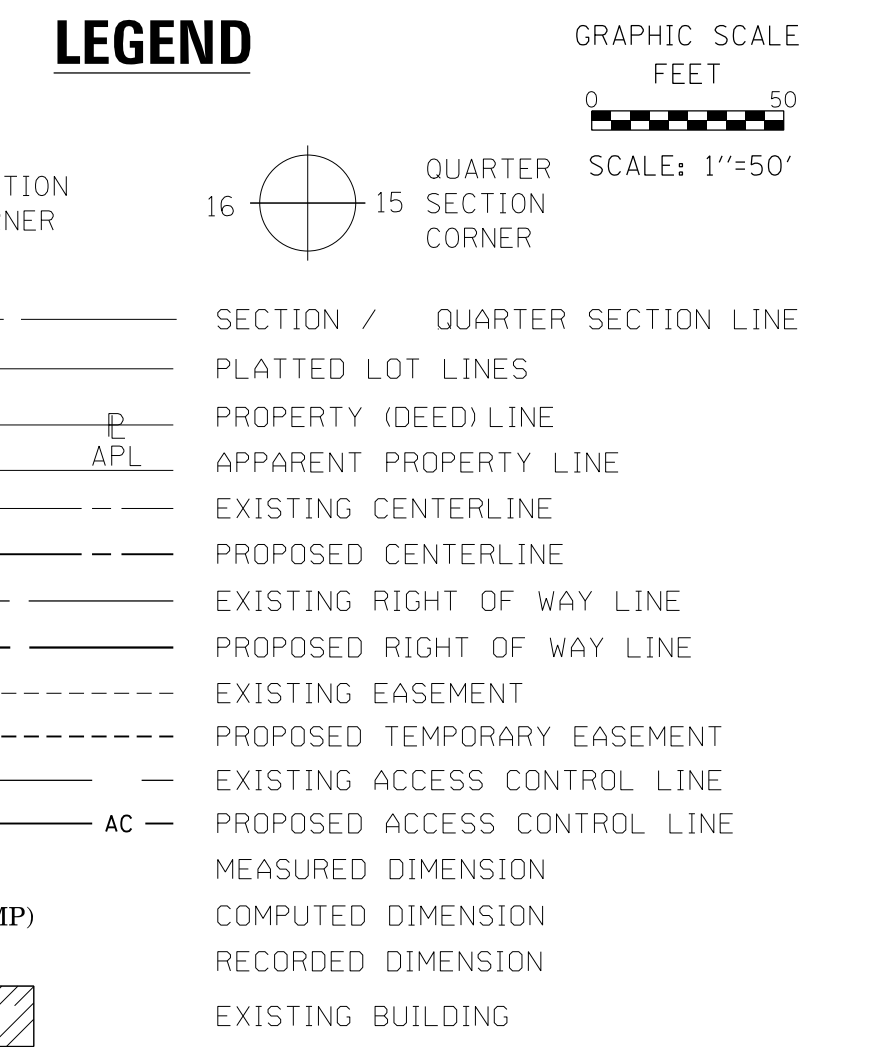
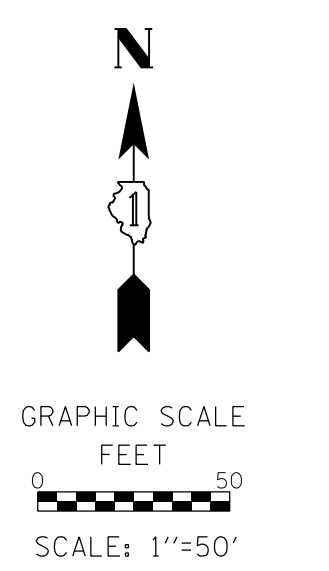

PROP. CURVE PR OLYMPIC_5
PI STA. = 355+92.50
Δ = 63° 37' 15" (LT)
D = 12° 43' 57"
R = 450.00'
T = 279.12'
L = 499.68'
E = 79.54'
e = _____
T.R. = _____
S.E. RUN = _____
P.C. STA. = 353+13.38
P.T. STA. = 358+13.05

- (A) R=480.62'
L=37.61'
CH=37.61'
N87°02'57"E
- (B) S89°17'27"W 145.04'
- (C) N00°42'38"W 10.00'
- (D) S89°17'27"W 56.52'
- (E) R=480.62'
L=85.87'
CH=85.75'
N54°06'25"E
- (F) R=480.62'
L=28.34'
CH=28.33'
S47°17'55"W

PROJECT COORDINATES				
ILLINOIS STATE PLANE, EAST ZONE, NAD 83(2011)				
PROPOSED OLYMPIC BLVD.				
PT#	STATION	OFFSET	NORTH	EAST
10	353+14.96	19.47	1758513.318	1027717.439
CP55	356+45.25	19.40	1758639.158	1028029.928
CP56	352+95.89	18.62	1758513.935	1027698.294
1006	356+25.62	-447.59	1758980.902	1027711.652
1020	351+13.48	19.52	1758510.824	1027515.904
1080	356+43.17	20.03	1758637.224	1028028.754
9002	353+13.38	0.00	1758532.767	1027715.548
9206	351+13.48	32.52	1758497.825	1027516.065
9207	353+14.92	32.47	1758500.319	1027717.600
9208	356+56.40	33.02	1758637.453	1028047.863
9212	351+13.49	42.52	1758487.826	1027516.188
9552	351+70.00	42.51	1758488.525	1027572.699
9553	351+70.00	52.51	1758478.526	1027572.823
9554	353+14.86	52.47	1758480.321	1027717.847
9555	353+49.95	52.59	1758482.337	1027756.965
9556	353+50.00	32.59	1758502.255	1027755.155
9557	355+50.00	32.99	1758567.962	1027957.570
9558	355+50.00	37.99	1758563.666	1027960.128
9559	356+30.00	38.03	1758614.465	1028030.322
9560	356+30.00	33.03	1758618.238	1028027.041

ROCK RUN BUSINESS PARK UNIT 4-B
DOC. NO. R2003-254962

-ALL DIMENSIONS ARE MEASURED UNLESS OTHERWISE SPECIFIED.
-COORDINATES, BEARINGS AND DISTANCES SHOWN HEREON ARE ON THE ILLINOIS STATE PLANE COORDINATE SYSTEM, EAST ZONE, NORTH AMERICAN DATUM OF 1983 (2011 ADJUSTMENT) "GRID"
-ALL MEASURED AND CALCULATED DISTANCES ARE "GRID NOT "GROUND". TO OBTAIN GROUND DISTANCES, DIVIDE GRID DISTANCES BY THE COMBINATION FACTOR OF 0.9999487384.
-AREAS SHOWN ON THIS PLAT ARE "GROUND"

PARCEL NUMBER	TOTAL HOLDINGS ACRES	PART TAKEN ACRES	AREA IN EXISTING R.O.W. ACRES	REMAINDER AREA ACRES	EASEMENT ACRES	AREA SQUARE FEET	PARCEL INDEX NUMBER
0012PE 0012TE-A 0012TE-B	17.577	0.00		17.577	PE-0.166 TE-A-0.097 TE-B-0.010		05-06-23-301-016 05-06-23-301-017

REVISION DATE: / / REVISION MADE BY:

IDOT USE ONLY

LIMITS: I-55 FRONTAGE RD-HOUBOLT RD COUNTY: WILL
SECTION: JOB NO.:
STA. TO STA.
SCALE: 1"=50' SHEET 12 OF SHEETS

WILL COUNTY DIVISION OF TRANSPORTATION
16841 W. LARAWAY ROAD
JOLIET, ILLINOIS 60433

RT & A Ruettinger, Tonelli & Associates, Inc.
Surveyors • Engineers • Planners • Landscape Architects • G.I.S. Consultants
129 CAPISTA DRIVE - SHOREWOOD, ILLINOIS 60404
PH. (815) 744-6600 FAX (815) 744-0101
website: www.ruettingertoni.com
R.T. & A. Dwg. No.: 2021-0414.00

STATE OF ILLINOIS)
COUNTY OF WILL)
THIS IS TO CERTIFY THAT I, KENNETH J. PESAVENTO, AN ILLINOIS PROFESSIONAL LAND SURVEYOR, (WE, RUETTIGER, TONELLI & ASSOCIATES, AN ILLINOIS PROFESSIONAL DESIGN FIRM LAND SURVEYING CORPORATION, NUMBER 184-001251), HAVE SURVEYED THE PLAT OF HIGHWAYS SHOWN HEREON IN SECTION 23, TOWNSHIP 35 NORTH, RANGE 9 EAST OF THE THIRD PRINCIPAL MERIDIAN, IN WILL COUNTY; THAT THE SURVEY IS TRUE AND COMPLETE AS SHOWN TO THE BEST OF MY KNOWLEDGE AND BELIEF, THAT THE PLAT CORRECTLY REPRESENTS SAID SURVEY, THAT ALL MONUMENTS FOUND AND ESTABLISHED ARE OF PERMANENT QUALITY AND OCCUPY THE POSITIONS SHOWN THEREON AND THAT THE MONUMENTS ARE SUFFICIENT TO ENABLE THE SURVEY TO BE RETRACED. MADE FOR THE DEPARTMENT OF TRANSPORTATION, STATE OF ILLINOIS.
DATED AT SHOREWOOD, ILLINOIS THIS _____ DAY OF _____, 2022 A.D.
ILLINOIS PROFESSIONAL LAND SURVEYOR NO. 3425
LICENSE EXPIRATION DATE: 11/30/2022
THIS PROFESSIONAL SERVICE CONFORMS TO THE CURRENT ILLINOIS MINIMUM STANDARDS FOR A BOUNDARY SURVEY.

PART OF THE SW.1/4 OF SECTION 23, TWP. 35 N., R. 9 E. OF THE 3RD. P.M., IN WILL COUNTY, ILLINOIS.

PROP. CURVE PR_OLYMPIC_5
 PI STA. = 355+92.50
 $\Delta = 63^\circ 37' 15''$ (LT)
 $D = 12^\circ 43' 57''$
 $R = 450.00'$
 $T = 279.12'$
 $L = 499.68'$
 $E = 79.54'$
 $e =$
 $T.R. =$
 $S.E. RUN =$
 $P.C. STA. = 353+13.38$
 $P.T. STA. = 358+13.05$

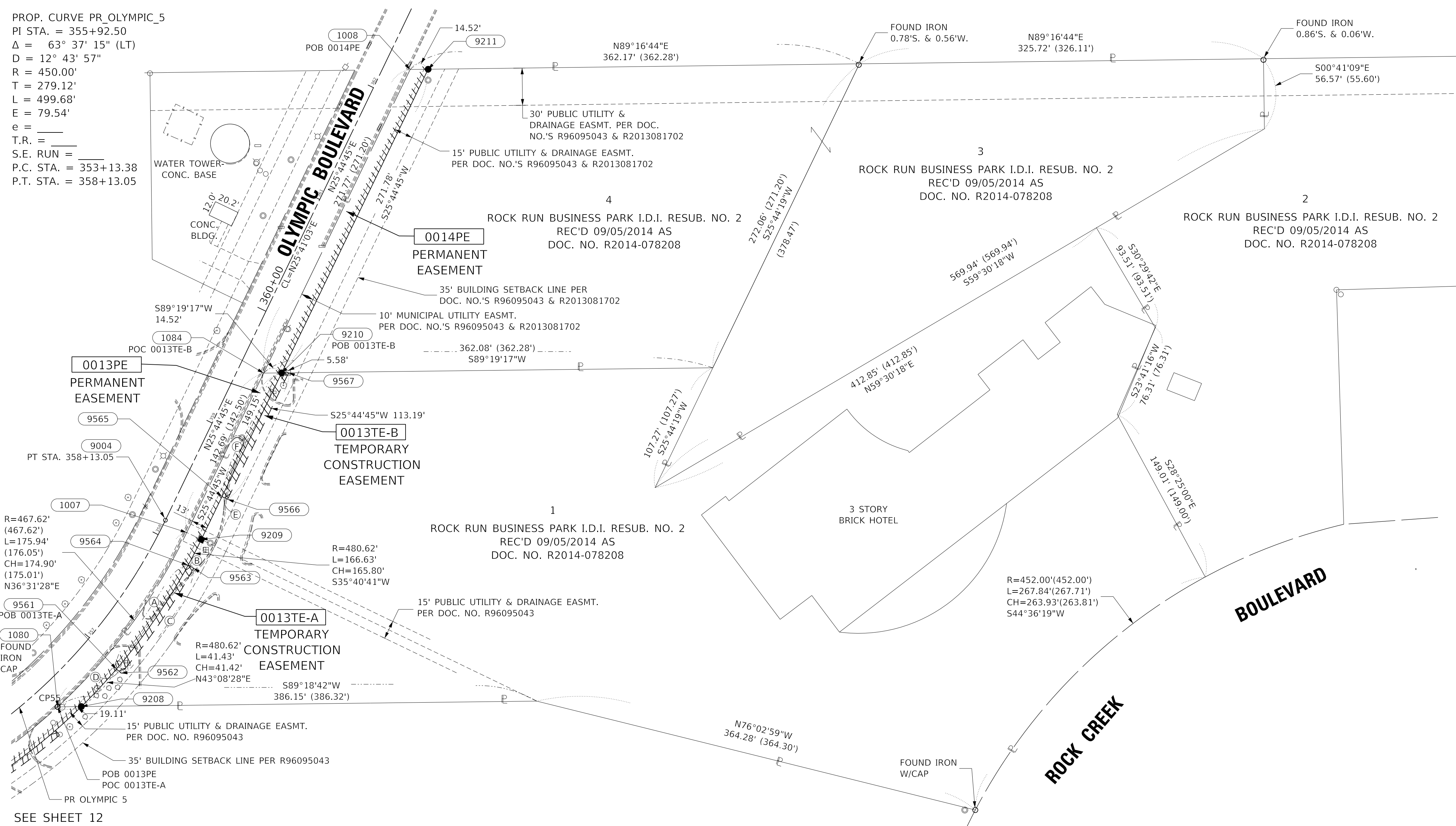

SEE SHEET 12

- (A) $R=480.62'$
 $L=101.96'$
 $CH=101.76'$
 $N34^\circ 35' 38'' E$
- (B) $S61^\circ 29' 00'' E$ 5.00'
- (C) $R=485.62'$
 $L=103.02'$
 $CH=102.82'$
 $S34^\circ 35' 38'' W$
- (D) $N49^\circ 19' 44'' W$ 5.00'
- (E) $N64^\circ 15' 15'' W$ 5.00'
- (F) $N25^\circ 44' 45'' E$ 110.71'

PARCEL NUMBER	TOTAL HOLDINGS ACRES	PART TAKEN ACRES	AREA IN EXISTING R.O.W. ACRES	REMAINDER AREA ACRES	EASEMENT ACRES	AREA SQUARE FEET	PARCEL INDEX NUMBER
0013PE 0013TE-A 0013TE-B	5.386	0.00		5.386	PE-0.095 TE-A-0.012 TE-B-0.013		05-06-23-301-021
0014PE	3.615	0.00		3.615	PE-0.081		05-06-23-301-018 05-06-23-301-019

PROJECT COORDINATES				
ILLINOIS STATE PLANE, EAST ZONE, NAD 83(2011)				
PROPOSED OLYMPIC BLVD.				
PT#	STATION	OFFSET	NORTH	EAST
CP55	356+45.25	19.40	1758639.158	1028029.928
1006	356+25.62	-447.59	1758980.902	1027711.652
1007	358+11.64	19.82	1758777.777	1028132.851
1008	362+26.03	20.27	1759151.092	1028312.884
1080	356+43.17	20.03	1758637.224	1028028.754
1084	359+54.26	19.98	1758906.299	1028194.831
9004	358+13.05	0.00	1758787.699	1028115.628
9208	356+56.40	33.02	1758637.453	1028047.863
9209	358+11.66	32.82	1758772.130	1028144.560
9210	359+60.71	32.98	1758906.471	1028209.347
9211	362+32.49	33.28	1759151.275	1028327.405
9561	356+95.00	33.00	1758667.675	1028076.185
9562	356+95.00	38.00	1758664.416	1028079.977
9563	357+90.01	37.87	1758749.060	1028138.355
9564	357+90.00	32.87	1758751.447	1028133.962
9565	358+50.00	32.86	1758806.754	1028161.258
9566	358+50.00	37.86	1758804.582	1028165.761
9567	359+63.19	37.98	1758906.537	1028214.930

STATE OF ILLINOIS)
 COUNTY OF WILL)

THIS IS TO CERTIFY THAT I, KENNETH J. PESAVENTO, AN ILLINOIS PROFESSIONAL LAND SURVEYOR, (WE, RUETTIGER, TONELLI & ASSOCIATES, AN ILLINOIS PROFESSIONAL DESIGN FIRM LAND SURVEYING CORPORATION, NUMBER 184-001251,) HAVE SURVEYED THE PLAT OF HIGHWAYS SHOWN HEREON IN SECTION 23, TOWNSHIP 35 NORTH, RANGE 9 EAST OF THE THIRD PRINCIPAL MERIDIAN, IN WILL COUNTY; THAT THE SURVEY IS TRUE AND COMPLETE AS SHOWN TO THE BEST OF MY KNOWLEDGE AND BELIEF, THAT THE PLAT CORRECTLY REPRESENTS SAID SURVEY, THAT ALL MONUMENTS FOUND AND ESTABLISHED ARE OF PERMANENT QUALITY AND OCCUPY THE POSITIONS SHOWN THEREON AND THAT THE MONUMENTS ARE SUFFICIENT TO ENABLE THE SURVEY TO BE RETRACED. MADE FOR THE DEPARTMENT OF TRANSPORTATION, STATE OF ILLINOIS.

DATED AT SHOREWOOD, ILLINOIS THIS _____ DAY OF _____, 2022 A.D.

ILLINOIS PROFESSIONAL LAND SURVEYOR NO. 3425
 LICENSE EXPIRATION DATE: 11/30/2022
 THIS PROFESSIONAL SERVICE CONFORMS TO THE CURRENT ILLINOIS MINIMUM STANDARDS FOR A BOUNDARY SURVEY.

REVISION DATE: / / REVISION MADE BY:

LEGEND

SECTION / QUARTER SECTION LINE
 PLATTED LOT LINES
 PROPERTY (DEED) LINE
 APPARENT PROPERTY LINE
 EXISTING CENTERLINE
 PROPOSED CENTERLINE
 EXISTING RIGHT OF WAY LINE
 PROPOSED RIGHT OF WAY LINE
 EXISTING EASEMENT
 PROPOSED TEMPORARY EASEMENT
 EXISTING ACCESS CONTROL LINE
 PROPOSED ACCESS CONTROL LINE
 AC
 MEASURED DIMENSION
 COMPUTED DIMENSION
 RECORDED DIMENSION
 EXISTING BUILDING

129.32'
 129.32' (COMP)
 129.32'

○ IRON PIPE OR ROD FOUND ⊕ 'MAG' NAIL SET
 + CUT CROSS FOUND OR SET ● 5 / 8" REBAR SET

■ STAKING OF PROPOSED RIGHT OF WAY PER WILL COUNTY DIVISION OF TRANSPORTATION RIGHT OF WAY MONUMENTATION REQUIREMENTS (STAKING WILL BE PERFORMED AT A LATER DATE PER THE DIRECTION OF WCDOT).
 ■ M STAKING OF PROPOSED RIGHT OF WAY IN CULTIVATED AREAS. BURIED 3/8" INCH METAL ROD 20 INCHES BELOW GROUND TO MARK FUTURE SURVEY MARKER POSITION IDENTIFIED BY COLORED PLASTIC CAP BEARING SURVEYORS REGISTRATION NUMBER.
 ⊙ PERMANENT SURVEY MARKER, I.D.O.T. STANDARD 2135 (TO BE SET BY OTHERS)
 □ RIGHT OF WAY STAKING PROPOSED TO BE SET

SECTION CORNER
 QUARTER SECTION CORNER

GRAPHIC SCALE
 FEET
 0 50
 SCALE: 1"=50'

-ALL DIMENSIONS ARE MEASURED UNLESS OTHERWISE SPECIFIED.
 -COORDINATES, BEARINGS AND DISTANCES SHOWN HEREON ARE ON THE ILLINOIS STATE PLANE COORDINATE SYSTEM, EAST ZONE, NORTH AMERICAN DATUM OF 1983 (2011 ADJUSTMENT) "GRID"
 -ALL MEASURED AND CALCULATED DISTANCES ARE "GRID NOT "GROUND". TO OBTAIN GROUND DISTANCES, DIVIDE GRID DISTANCES BY THE COMBINATION FACTOR OF 0.9999487384.
 -AREAS SHOWN ON THIS PLAT ARE "GROUND"

PLAT OF HIGHWAYS
WILL COUNTY
DEPARTMENT OF TRANSPORTATION
OLYMPIC BOULEVARD

LIMITS: I-55 FRONTAGE RD-HOUBOLT RD COUNTY: WILL
 SECTION: _____ JOB NO.: _____
 STA. _____ TO STA. _____
 SCALE: 1"=50' SHEET 13 OF 14 SHEETS

WILL COUNTY DIVISION OF TRANSPORTATION
16841 W. LARAWAY ROAD
JOLIET, ILLINOIS 60433

PART OF THE SE.1/4 OF SECTION 22, PART OF THE SW.1/4 OF SECTION 23 AND PART OF THE NW.1/4 OF SECTION 26 ALL IN TWP. 35 N., R. 9 E. OF THE 3RD. P.M., IN WILL COUNTY, ILLINOIS.

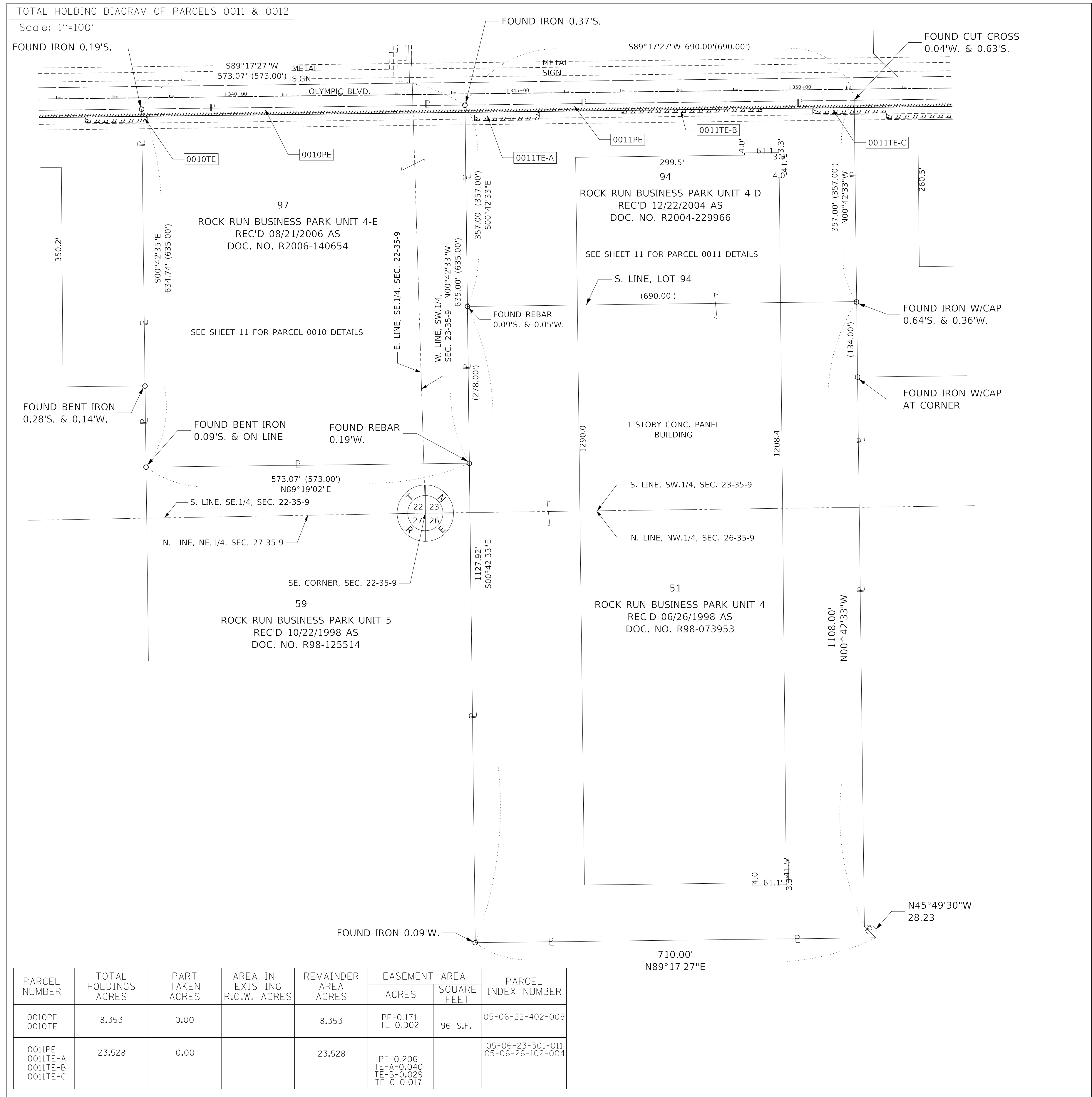

PARCEL NUMBER	TOTAL HOLDINGS ACRES	PART TAKEN ACRES	AREA IN EXISTING R.O.W. ACRES	REMAINDER AREA ACRES	EASEMENT AREA		PARCEL INDEX NUMBER
					ACRES	SQUARE FEET	
0010PE 0010TE	8.353	0.00		8.353	PE-0.171 TE-0.002	96 S.F.	05-06-22-402-009
0011PE 0011TE-A 0011TE-B 0011TE-C	23.528	0.00		23.528	PE-0.206 TE-A-0.040 TE-B-0.029 TE-C-0.017		05-06-23-301-011 05-06-26-102-004

LEGEND

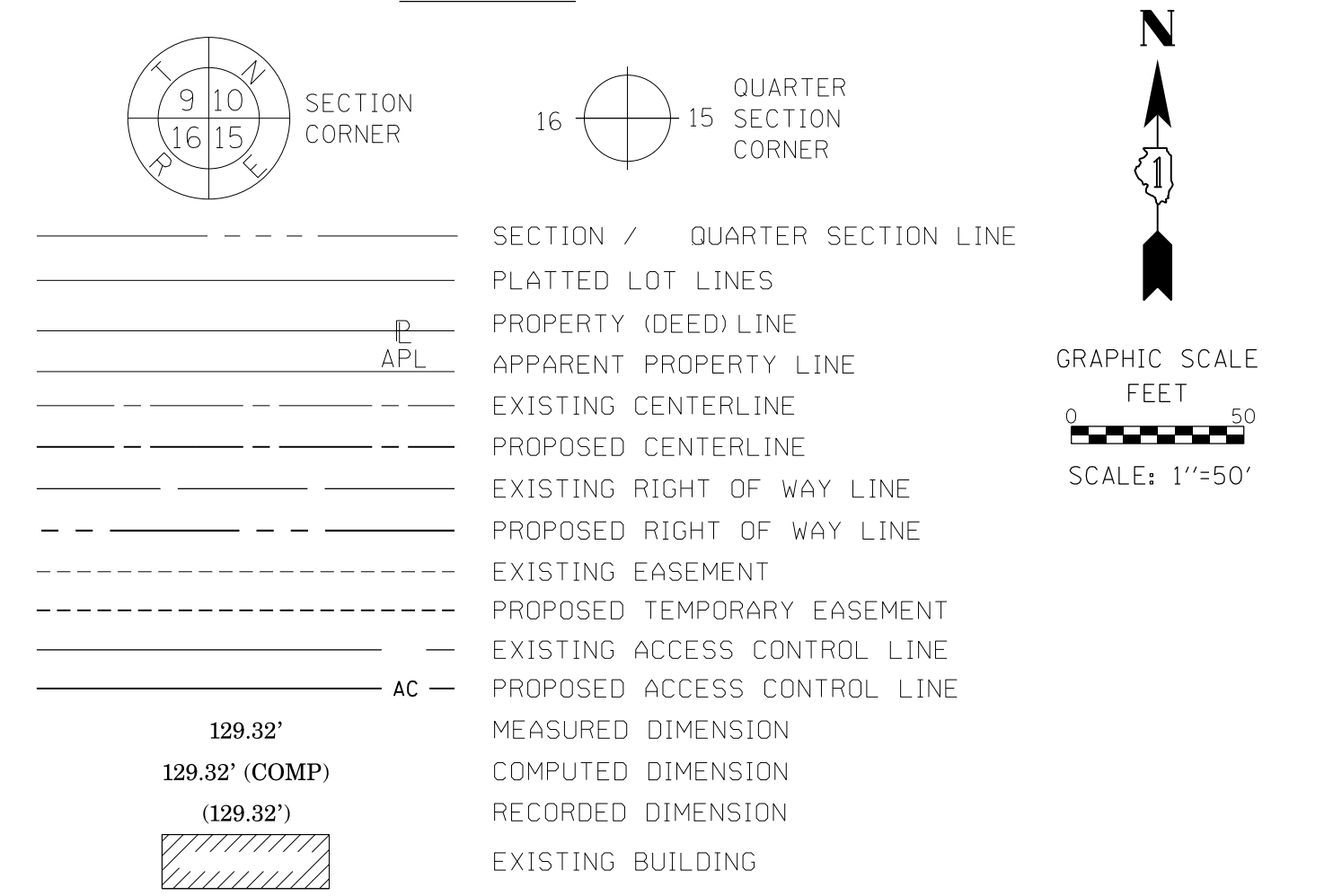

- IRON PIPE OR ROD FOUND ⊕ *MAG. NAIL SET
- + CUT CROSS FOUND OR SET 5 / 8" REBAR SET
- STAKING OF PROPOSED RIGHT OF WAY PER WILL COUNTY DIVISION OF TRANSPORTATION RIGHT OF WAY MONUMENTATION REQUIREMENTS (STAKING WILL BE PERFORMED AT A LATER DATE PER THE DIRECTION OF WCDOT).
- M STAKING OF PROPOSED RIGHT OF WAY IN CULTIVATED AREAS. BURIED 3/4 INCH METAL ROD 20 INCHES BELOW GROUND TO MARK FUTURE SURVEY MARKER POSITION IDENTIFIED BY COLORED PLASTIC CAP BEARING SURVEYORS REGISTRATION NUMBER.
- ⊙ PERMANENT SURVEY MARKER, I.D.O.T. STANDARD 2135 (TO BE SET BY OTHERS)
- RIGHT OF WAY STAKING PROPOSED TO BE SET

-ALL DIMENSIONS ARE MEASURED UNLESS OTHERWISE SPECIFIED.
 -COORDINATES, BEARINGS AND DISTANCES SHOWN HEREON ARE ON THE ILLINOIS STATE PLANE COORDINATE SYSTEM, EAST ZONE, NORTH AMERICAN DATUM OF 1983 (2011 ADJUSTMENT) "GRID"
 -ALL MEASURED AND CALCULATED DISTANCES ARE "GRID NOT "GROUND". TO OBTAIN GROUND DISTANCES, DIVIDE GRID DISTANCES BY THE COMBINATION FACTOR OF 0.9999487384.
 -AREAS SHOWN ON THIS PLAT ARE "GROUND"

STATE OF ILLINOIS)
 COUNTY OF WILL)

THIS IS TO CERTIFY THAT I, KENNETH J. PESAVENTO, AN ILLINOIS PROFESSIONAL LAND SURVEYOR, (WE, RUETTIGER, TONELLI & ASSOCIATES, AN ILLINOIS PROFESSIONAL DESIGN FIRM LAND SURVEYING CORPORATION, NUMBER 184-001251,) HAVE SURVEYED THE PLAT OF HIGHWAYS SHOWN HEREON IN SECTIONS 22, 23 & 26, TOWNSHIP 35 NORTH, RANGE 9 EAST OF THE THIRD PRINCIPAL MERIDIAN, IN WILL COUNTY; THAT THE SURVEY IS TRUE AND COMPLETE AS SHOWN TO THE BEST OF MY KNOWLEDGE AND BELIEF, THAT THE PLAT CORRECTLY REPRESENTS SAID SURVEY, THAT ALL MONUMENTS FOUND AND ESTABLISHED ARE OF PERMANENT QUALITY AND OCCUPY THE POSITIONS SHOWN THEREON AND THAT THE MONUMENTS ARE SUFFICIENT TO ENABLE THE SURVEY TO BE RETRACED. MADE FOR THE DEPARTMENT OF TRANSPORTATION, STATE OF ILLINOIS.

DATED AT SHOREWOOD, ILLINOIS THIS DAY OF , 2022 A.D.

ILLINOIS PROFESSIONAL LAND SURVEYOR NO. 3425
 LICENSE EXPIRATION DATE: 11/30/2022

THIS PROFESSIONAL SERVICE CONFORMS TO THE CURRENT ILLINOIS MINIMUM STANDARDS FOR A BOUNDARY SURVEY.

RT & A Ruettiger, Tonelli & Associates, Inc.
 Surveyors • Engineers • Planners • Landscape Architects • G.I.S. Consultants
 129 CAPISTA DRIVE - SHOREWOOD, ILLINOIS 60404
 PH. (815) 744-6600 FAX (815) 744-0101
 website: www.ruettiger-tonelli.com
R.T. & A. Dwg. No.: 2021-0414.00

PLAT OF HIGHWAYS
WILL COUNTY
DEPARTMENT OF TRANSPORTATION
OLYMPIC BOULEVARD

LIMITS: I-55 FRONTAGE RD-HOUBOLT RD COUNTY: WILL
 SECTION: JOB NO.:
 STA. TO STA.
 SCALE: 1"=50' SHEET 14 OF 14 SHEETS

WILL COUNTY DIVISION OF TRANSPORTATION
16841 W. LARAWAY ROAD
JOLIET, ILLINOIS 60433