

# PLAT OF ANNEXATION TO THE CITY OF JOLIET

LEGAL DESCRIPTION OF AREA TO BE ANNEXED:

**PARCEL 1:**  
THE SOUTH 208 FEET OF THE WEST 175 FEET OF THE SOUTHEAST 1/4 OF THE SOUTHWEST 1/4 OF SECTION 9, TOWNSHIP 34 NORTH, RANGE 10 EAST, OF THE THIRD PRINCIPAL MERIDIAN; TOGETHER WITH

**PARCEL 2:**  
THE SOUTH 4 CHAINS OF THE EAST 1.25 CHAINS OF THE SOUTHWEST 1/4 OF THE SOUTHWEST 1/4 OF SECTION 9, TOWNSHIP 34 NORTH, RANGE 10 EAST, OF THE THIRD PRINCIPAL MERIDIAN, ALL IN WILL COUNTY, ILLINOIS.

**PARCEL 3:**  
TOGETHER WITH THE ADJACENT RIGHT OF WAY OF NOEL ROAD AND ADJOINING PARCEL 1 AND PARCEL 2 PER ILLINOIS MUNICIPAL CODE 65 ILCS 5/7-1-1. (THE NEW BOUNDARY OF THE ANNEXATION SHALL BE EXTENDED TO THE FAR SIDE OF ANY ADJACENT HIGHWAY AND SHALL INCLUDE ALL OF EVERY HIGHWAY WITHIN THE AREA ANNEXED.)

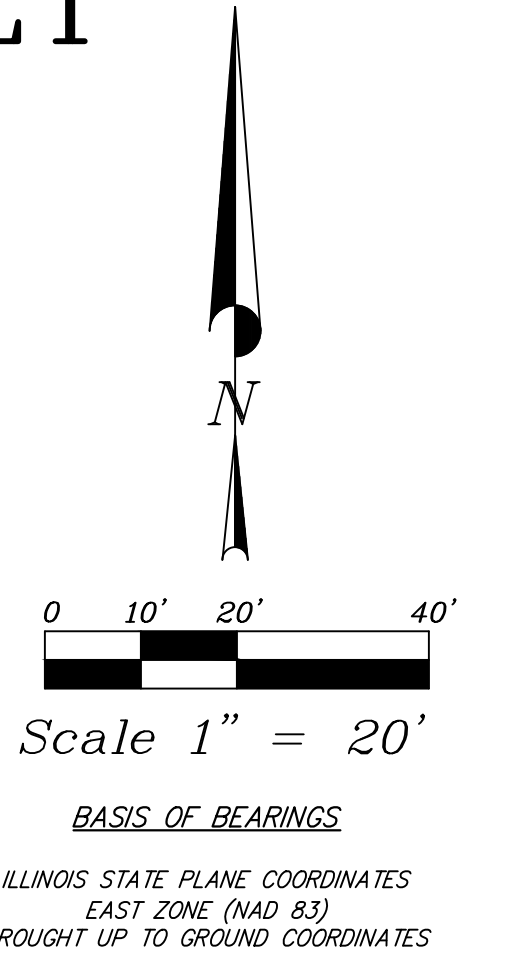

**LEGEND**

- ANTICIPATED LIMITS OF THE CITY OF JOLIET PURSUANT TO A PENDING ANNEXATION REQUEST
- HEREBY ANNEXED TO THE CITY OF JOLIET

AREA SUMMARY		
AREA	SQ. FT.	ACRES
PARCEL 1 & 2	58,180	1.336
PARCEL 3	8,498	0.195
<b>TOTAL</b>	<b>66,678</b>	<b>1.531</b>

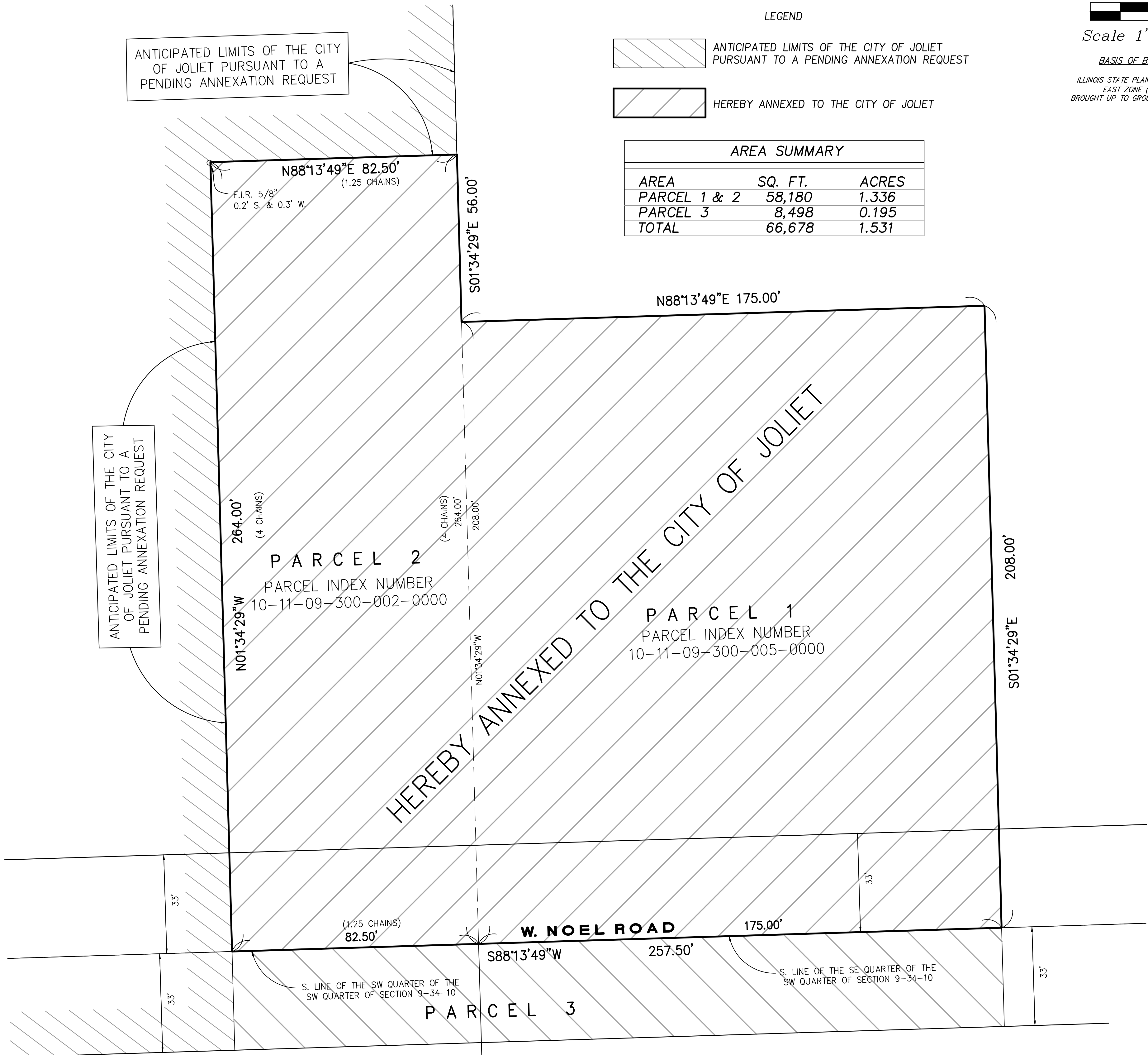

**OWNERS CERTIFICATE**

STATE OF \_\_\_\_\_ )  
COUNTY OF \_\_\_\_\_ ) SS

THIS IS TO CERTIFY THAT

AS OWNER(S) OF THE HEREON DESCRIBED PARCEL HEREBY CONSENT TO THE ATTACHED PLAT OF ANNEXATION FOR THE PURPOSES HEREON SET FORTH AND ALSO CONSENT TO THE RECORDING OF THIS PLAT.

DATED THIS \_\_\_\_\_ DAY OF \_\_\_\_\_, 2023.

BY: \_\_\_\_\_  
Printed name and Title

**NOTARY CERTIFICATE**

STATE OF \_\_\_\_\_ )  
COUNTY OF \_\_\_\_\_ ) SS

I, \_\_\_\_\_  
A NOTARY PUBLIC IN AND FOR THE COUNTY AND STATE AFORESAID, DO HEREBY CERTIFY THAT

PERSONALLY KNOWN TO ME TO BE THE SAME PERSON(S), WHOSE NAME(S) IS SUBSCRIBED TO THE FOREGOING INSTRUMENT AS SUCH OWNER(S), APPEARED BEFORE ME THIS DAY IN PERSON AND ACKNOWLEDGED THAT HE (THEY) SIGNED THIS PLAT AS HIS (THEIR) OWN FREE AND VOLUNTARY ACT FOR USES AND PURPOSES THEREIN SET FORTH.

GIVEN UNDER MY HAND AND NOTARIAL SEAL

THIS \_\_\_\_\_ DAY OF \_\_\_\_\_, 2023.

BY: \_\_\_\_\_  
Notary Public

**SURVEYOR'S CERTIFICATE**

STATE OF ILLINOIS )  
COUNTY OF DUPAGE ) SS

THIS IS TO CERTIFY THAT I, TIMOTHY G. WOLFE, AN ILLINOIS PROFESSIONAL LAND SURVEYOR, HAVE PREPARED THE MAP HEREON FROM SURVEYS AND OFFICIAL RECORDS FOR THE PURPOSE OF ANNEXING THE SAME INTO THE CITY OF JOLIET, ILLINOIS, AND THE MAP HEREON DRAWN IS A CORRECT REPRESENTATION OF THE PROPERTY TO BE ANNEXED.

GIVEN UNDER MY HAND AND SEAL,

THIS 14th DAY OF SEPTEMBER, 2023

Timothy G. Wolfe  
Jacob & Hefner Associates, Inc.  
Illinois Professional Land Surveyor No. 035-003535  
My License Expires November 30, 2024



Survey No.:	F 3 4 5 z
Ordered By.:	NP Compass Building 4, LLC
Description:	Plat of Annexation
Date Prepared:	SEPTEMBER 14, 2023
Scale:	1" = 20'
Field Work:	MB/DS/TM
Prepared By:	TGW

**JACOB & HEFNER ASSOCIATES**  
1333 Butterfield Road, Suite 300, Downers Grove, IL 60515  
PHONE: (630) 652-4600, FAX: (630) 652-4601  
www.jacobandhefner.com  
Illinois Professional Design Firm  
License No. 184-003073 Exp. 4/30/25

#17175451/346513/Dep/Annexation/17545z\_Annex\_Land.dwg  
 10/11/2023 10:00:00 AM  
 10/11/2023 10:00:00 AM