

PART OF THE NE 1/4 OF SECTION 1, TWP. 35 N., R. 10 E. OF THE 3RD. P.M., IN WILL COUNTY, ILLINOIS.
 & PART OF THE NW 1/4 OF SECTION 6, TWP. 35 N., R. 11 E. OF THE 3RD. P.M., IN WILL COUNTY, ILLINOIS.

PROJECT COORDINATES ILLINOIS STATE PLANE, EAST ZONE, NAD 83 (2011)		
POINTS	NORTHING	EASTING
PI 108+00.00	1,779,485.385	1,068,683.281
PI 126+00.00	1,777,686.066	1,068,732.772
NE COR SEC 1	1,780,284.840	1,068,661.479
N 1/4 COR SEC 1	1,780,190.226	1,066,039.550
NE COR SEC 6	1,780,458.816	1,073,885.123
N 1/4 COR SEC 6	1,780,370.560	1,071,238.906
E 1/4 COR SEC 1	1,777,660.360	1,068,733.433
115+25.00, 32.95' RT	1,778,759.753	1,068,670.279
115+25.00, 39.95' RT	1,778,759.561	1,068,663.282
115+45.00, 33.05' LT	1,778,741.576	1,068,736.802
115+45.00, 40.05' LT	1,778,741.768	1,068,743.800
117+66.18, 32.97' RT	1,778,518.659	1,068,676.889
117+66.86, 39.97' RT	1,778,517.787	1,068,669.910
118+55.00, 32.98' RT	1,778,429.877	1,068,679.323
118+55.00, 39.98' RT	1,778,429.685	1,068,672.326
119+60.00, 33.01' LT	1,778,326.732	1,068,748.176
119+60.00, 40.01' LT	1,778,326.924	1,068,755.173

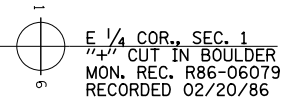

LINE LEGEND 0002DED		
C	S 88°25'46\"	W 40.00'
D	N 82°52'46\"	E 40.19'

LINE LEGEND 0001PE		
A	S 82°52'46\"	W 7.03'
B	N 88°25'46\"	E 7.00'

LINE LEGEND COJ0003PE						
E	N 88°25'46\"	E 7.00'				
F	S 88°25'46\"	W 7.00'				

LEGEND

SECTION CORNER
 QUARTER SECTION CORNER
 GRAPHIC SCALE
 FEET
 0 50'
 SCALE: 1" = 50'

SECTION / QUARTER SECTION LINE
 PLATTED LOT LINES
 PROPERTY (DEED) LINE
 APPARENT PROPERTY LINE
 EXISTING CENTERLINE
 PROPOSED CENTERLINE
 EXISTING RIGHT OF WAY LINE
 PROPOSED RIGHT OF WAY LINE
 EXISTING EASEMENT
 PROPOSED EASEMENT
 EXISTING ACCESS CONTROL LINE
 PROPOSED ACCESS CONTROL LINE
 MEASURED DIMENSION
 COMPUTED DIMENSION
 RECORDED DIMENSION
 EXISTING BUILDING

BEARINGS ARE REFERENCED TO THE ILLINOIS STATE PLANE COORDINATE SYSTEM, NAD83 (2011 ADJUSTMENT), EAST ZONE.

○ IRON PIPE OR ROD FOUND ⊕ 'MAG' NAIL SET
 + CUT CROSS FOUND OR SET ● 5 / 8" REBAR SET

■ STAKING OF PROPOSED RIGHT OF WAY, SET DIVISION OF HIGHWAYS SURVEY MARKER TO MONUMENT THE POSITION SHOWN, IDENTIFIED BY INSCRIPTION DATA AND SURVEYORS REGISTRATION NUMBER.
 ■ M STAKING OF PROPOSED RIGHT OF WAY IN CULTIVATED AREAS, BURIED 5/8 INCH METAL ROD 20 INCHES BELOW GROUND TO MARK FUTURE SURVEY MARKER POSITION IDENTIFIED BY COLORED PLASTIC CAP BEARING SURVEYORS REGISTRATION NUMBER.
 ⊙ PERMANENT SURVEY MARKER, I.D.O.T. STANDARD 667101.02 (TO BE SET BY OTHERS)
 □ RIGHT OF WAY STAKING PROPOSED TO BE SET

SURVEY NOTES:
 1. ALL DIMENSIONS ARE MEASURED UNLESS OTHERWISE SPECIFIED.
 2. BEARING, DISTANCES, AND COORDINATES SHOWN HEREON REFERENCE THE ILLINOIS STATE PLANE COORDINATE SYSTEM, EAST ZONE, NORTH AMERICAN DATUM OF 1983 (2011 ADJUSTMENT) "GRID".
 3. ALL MEASURED AND CALCULATED DISTANCES ARE "GRID" NOT "GROUND". TO OBTAIN GROUND DISTANCES, DIVIDE GRID DISTANCES SHOWN BY THE COMBINATION FACTOR OF 0.99995784.
 4. AREAS SHOWN ON THIS PLAT ARE "GROUND".
 5. FIELD SURVEY COMPLETED ON 12/06/23.

STATE OF ILLINOIS)
 COUNTY OF WILL)

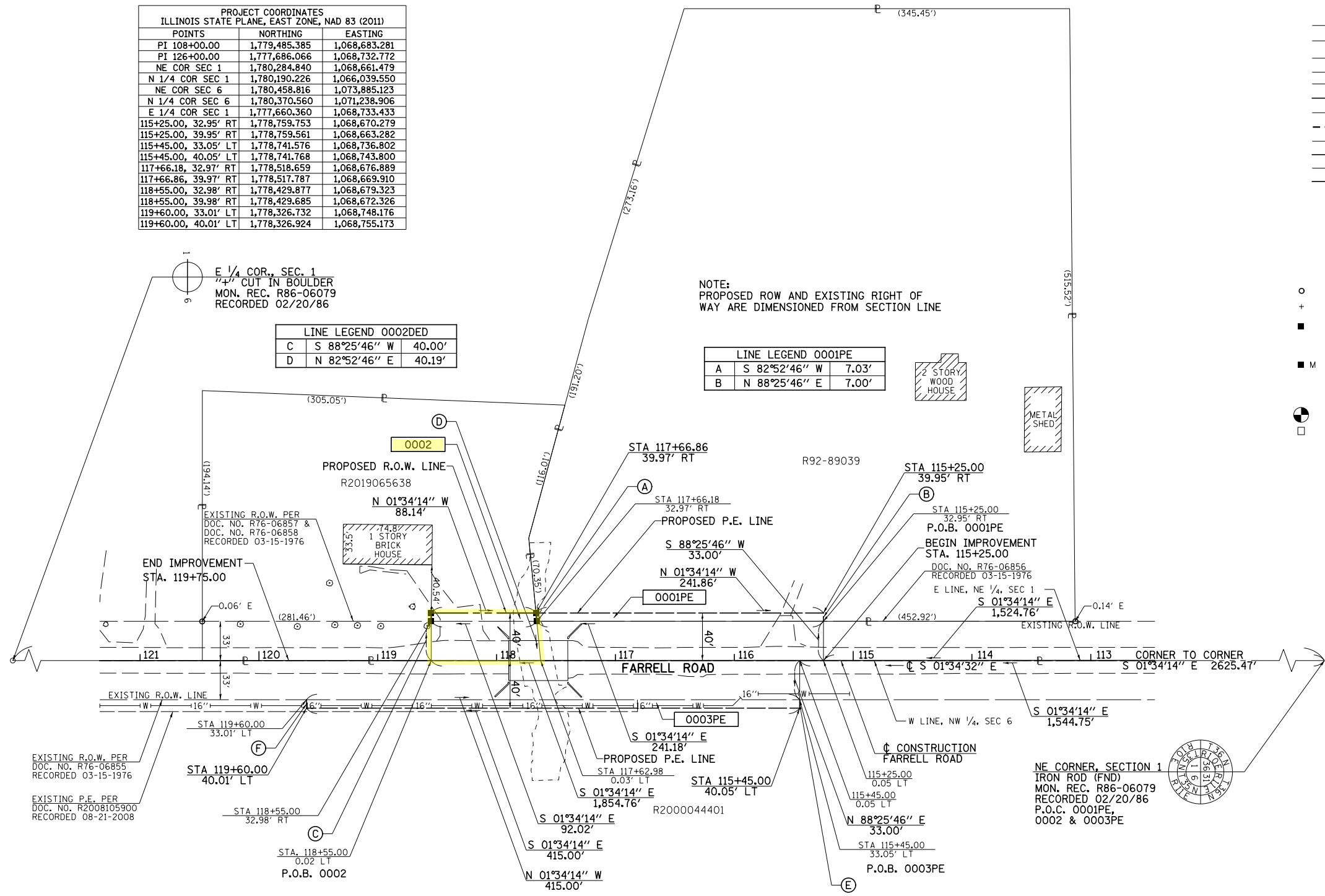

THIS IS TO CERTIFY THAT I, CRAIG A. YOUNG, AN ILLINOIS PROFESSIONAL LAND SURVEYOR, (WE, HUTCHISON ENGINEERING, INC. AN ILLINOIS PROFESSIONAL DESIGN FIRM LAND SURVEYING CORPORATION, NUMBER 184-000825,) HAVE SURVEYED THE PLAT OF HIGHWAYS SHOWN HEREON IN SECTION 1, TOWNSHIP 35 NORTH, RANGE 10 EAST OF THE THIRD PRINCIPAL MERIDIAN, AND SECTION 6, TOWNSHIP 35 NORTH, RANGE 11 EAST, OF THE THIRD PRINCIPAL MERIDIAN, WILL COUNTY, THAT THE SURVEY IS TRUE AND COMPLETE AS SHOWN TO THE BEST OF MY KNOWLEDGE AND BELIEF, THAT THE PLAT CORRECTLY REPRESENTS SAID SURVEY, THAT ALL MONUMENTS FOUND AND ESTABLISHED ARE OF PERMANENT QUALITY AND OCCUPY THE POSITIONS SHOWN THEREON AND THAT THE MONUMENTS ARE SUFFICIENT TO ENABLE THE SURVEY TO BE RETRACED, MADE FOR THE DEPARTMENT OF TRANSPORTATION, STATE OF ILLINOIS.

DATED AT SHOREWOOD, ILLINOIS THIS ____ DAY OF _____ 2023 A.D.

PRELIMINARY
 ILLINOIS PROFESSIONAL LAND SURVEYOR NO. 035-003764
 LICENSE EXPIRATION DATE: 11/30/2024

THIS PROFESSIONAL SERVICE CONFORMS TO THE CURRENT ILLINOIS MINIMUM STANDARDS FOR A BOUNDARY SURVEY.

SEE SHEET 3 FOR 0003 TOTAL HOLDING

PARCEL NUMBER	TOTAL HOLDINGS ACRES	PART TAKEN ACRES	AREA IN EXISTING R.O.W. ACRES	REMAINDER AREA ACRES	EASEMENT AREA ACRES	PARCEL INDEX NUMBER
0001PE	4.760	N/A	N/A	4.760	0.039	30-07-01-200-043
0002	1.449	0.083	0.069	1.366	N/A	30-07-01-200-047
0003PE	151.000	N/A	N/A	151.000	0.067	15-08-06-100-001



PLAT OF HIGHWAYS
CITY OF JOLIET
FARRELL ROAD

LIMITS: AT SPRING CREEK COUNTY: WILL
 SECTION: 21-00542-00-BR JOB NO.: R-91-005-15
 STA. 115+25 TO STA. 118+55
 SCALE: 1" = 50' SHEET 2 OF 3 SHEETS

150 WEST JEFFERSON STREET
 JOLIET, IL 60432

REVISION DATE: / / REVISION MADE BY: