

- NOTES:**
1. ALL DIMENSIONS ARE TO THE BACK OF CURB UNLESS OTHERWISE NOTED.
 2. ALL CURBS AND GUTTERS ARE STANDARD REVERSED PITCH UNLESS OTHERWISE NOTED.
 3. SEE THIS SHEET FOR PAVEMENT SECTION DETAILS.
 4. ALL PAVEMENT MARKINGS SHALL BE PAINT THERMOPLASTIC.
 5. ALL ACCESSIBLE PARKING SPACE SIGNAGE SHALL CONFORM TO ILLINOIS ACCESSIBILITY CODE.
 6. SEE ARCHITECTURAL DRAWINGS FOR DESIGN AND DETAILS OF THE BUILDINGS

SITE DATA SUMMARY

PROPOSED INDUSTRIAL MAINTENANCE BUILDING (60' X 50') = 3,000 S.F.
 PROPOSED TRAILER STALLS (55' X 11') = 105
 PROPOSED AUTO PARKING STALLS (20' X 9') = 9
 PROPOSED ADA PARKING STALLS (16' X 20') = 2

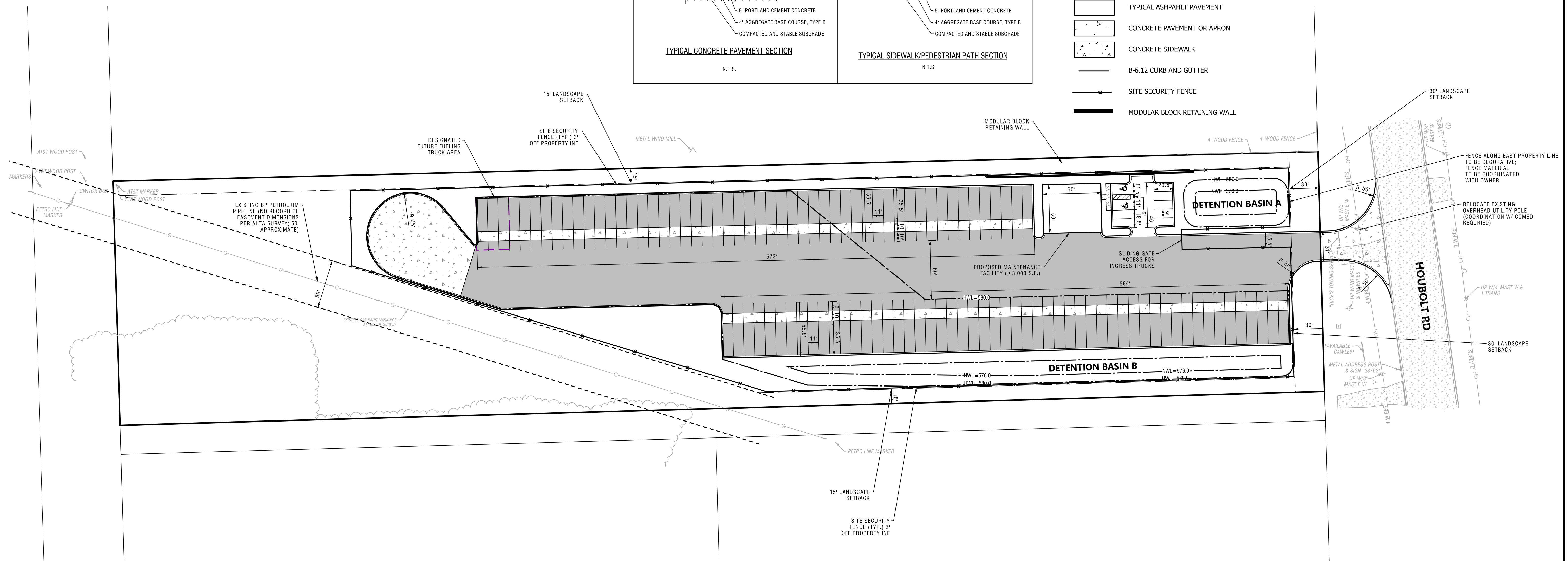
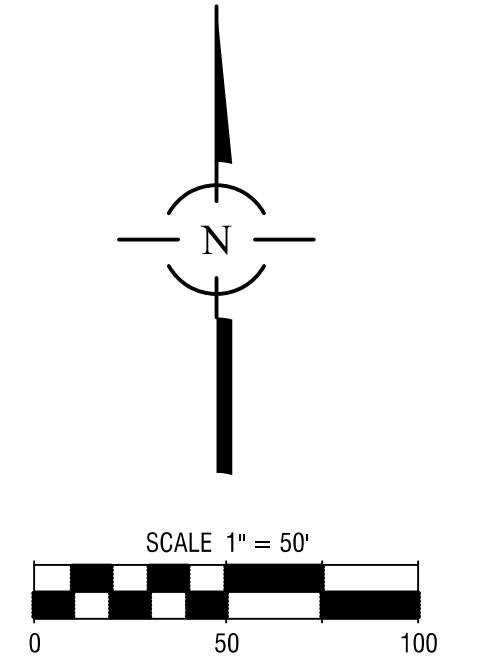
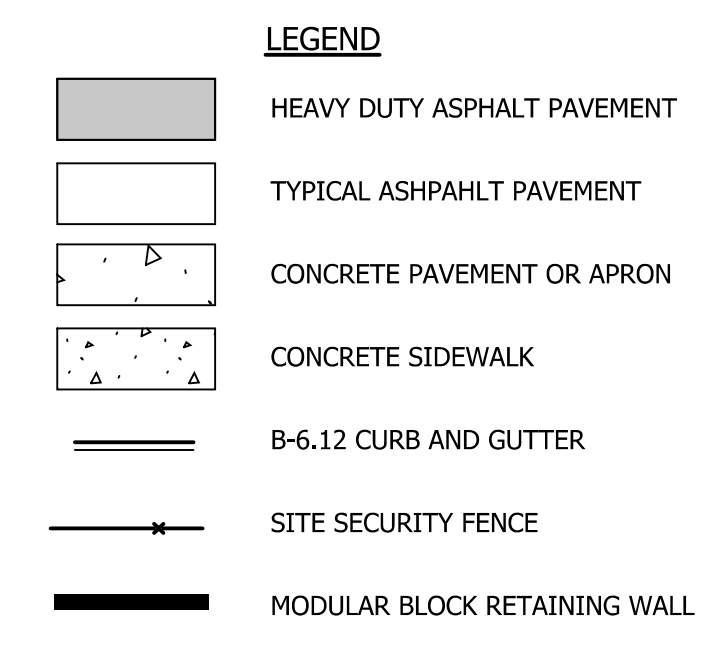

PRELIMINARY GEOMETRIC PLAN

WHIMSY TRUCKING
UNINCORPORATED WILL COUNTY, ILLINOIS

Spaceco
Civil Engineering & Surveying
Rosemont, IL - Morris, IL - Indianapolis, IN
spacecoinc.com

NO.	DATE	REVISIONS	NO.	DATE	REMARKS
1	04/03/26	PER VILLAGE REVISIONS			

FILENAME: 14327P-GM
 DATE: 2/5/26
 JOB NO. 14327
 SHEET P-GM
 1 OF 2

S:\Projects 14000-14499\14327\PRELIM\PCAD\14327P-GM.dgn Default User=nlmoseca