

PARCEL NUMBER	TOTAL HOLDINGS ACRES	PART TAKEN ACRES	AREA IN EXISTING R.O.W. (ACRES)	REMAINDER (ACRES)	EASEMENT AREA (ACRES)	PARCEL INDEX NUMBER
1PH0001TE	2.406	N/A	N/A	N/A	0.031	30-07-09-412-019, 30-07-09-415-020 (pt.)

PROJECT COORDINATES Illinois State Plane, East Zone, NAD 83 (2011)				
Point #	Station	Offset	Northing	Easting
100	6+16.71	31.29	1769598.58	1051434.73
101	6+31.06	45.98	1769611.51	1051450.69
102	6+55.89	47.44	1769610.06	1051475.51
103	7+11.12	43.78	1769605.11	1051525.22
104	7+23.09	31.17	1769592.47	1051537.17
105	5+00.00	0.00	1769581.06	1051315.17
106	6+69.20	0.00	1769561.40	1051483.23
107	11+70.20	0.00	1769560.53	1051984.22

SEE SHEET 3
FOR TOTAL HOLDINGS

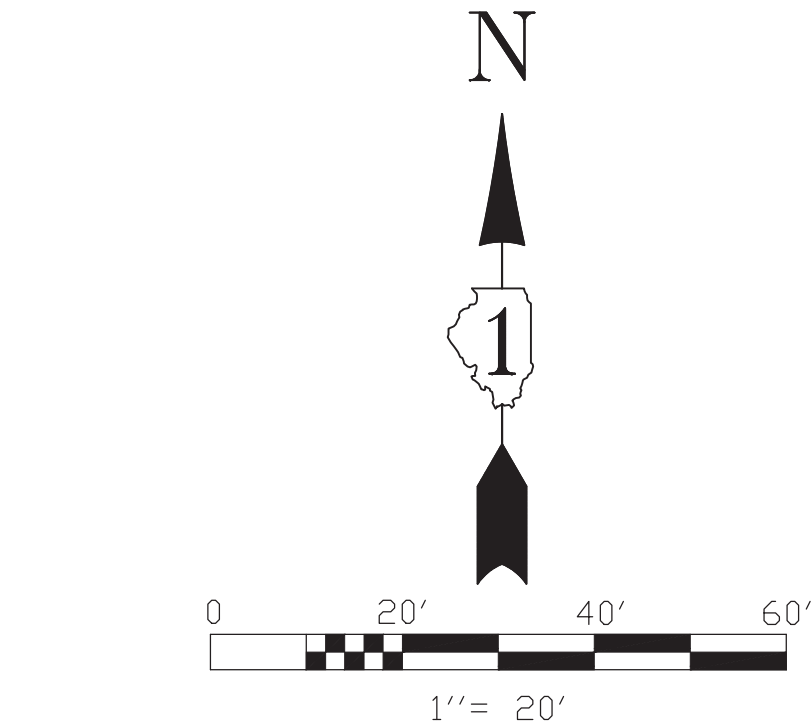
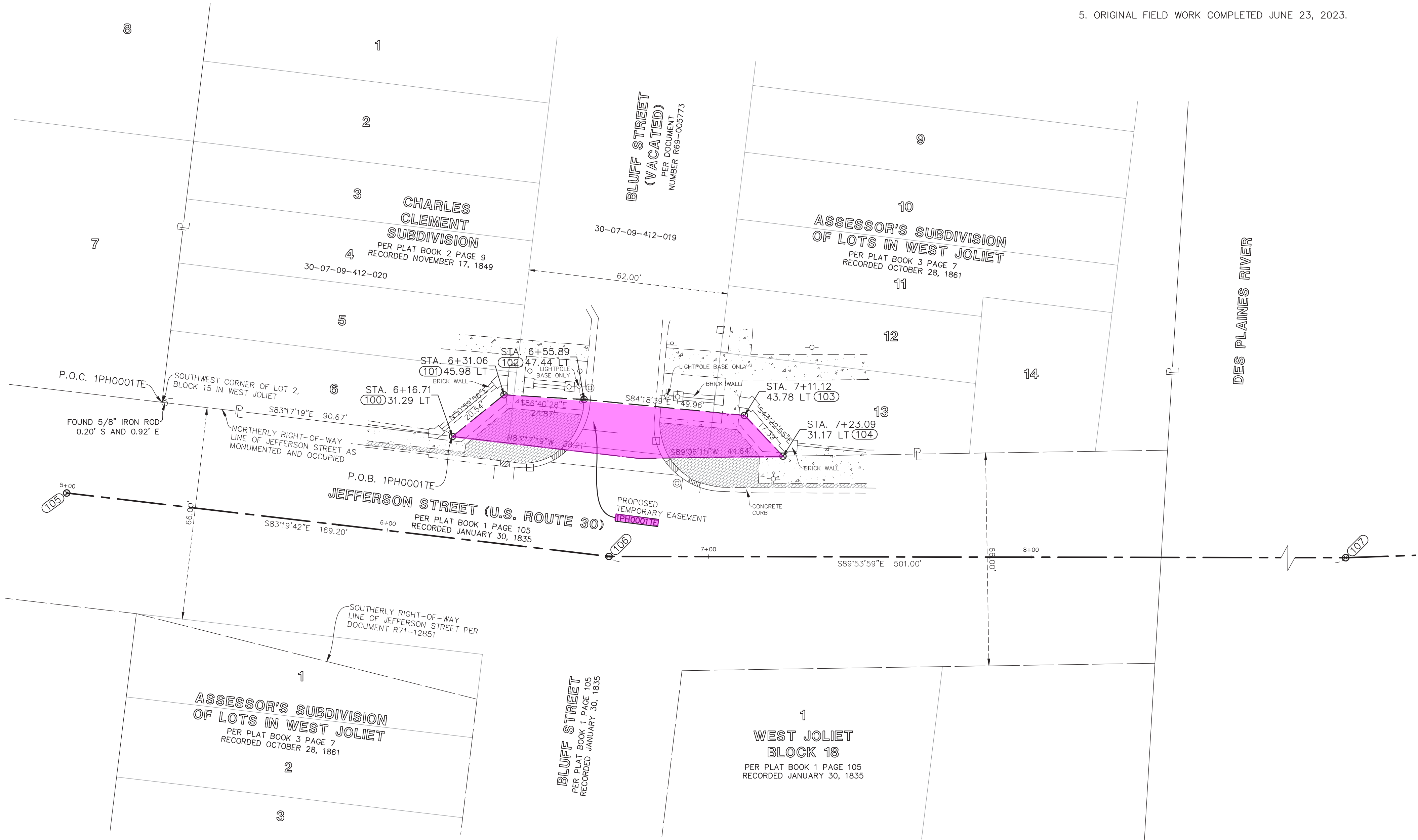

- NOTES:
- ALL DIMENSIONS ARE MEASURED UNLESS OTHERWISE SPECIFIED.
 - BEARINGS AND DISTANCES SHOWN ARE ON THE ILLINOIS STATE PLANE COORDINATE SYSTEM, EAST ZONE, NORTH AMERICAN DATUM OF 1983 (2011 ADJUSTMENT) "GRID".
 - ALL MEASURED AND CALCULATED DISTANCES ARE "GRID" NOT "GROUND" TO OBTAIN GROUND DISTANCES, DIVIDE GRID DISTANCES BY THE COMBINATION FACTOR OF 0.9999644431.
 - AREAS SHOWN ON THIS PLAT ARE GROUND.
 - ORIGINAL FIELD WORK COMPLETED JUNE 23, 2023.

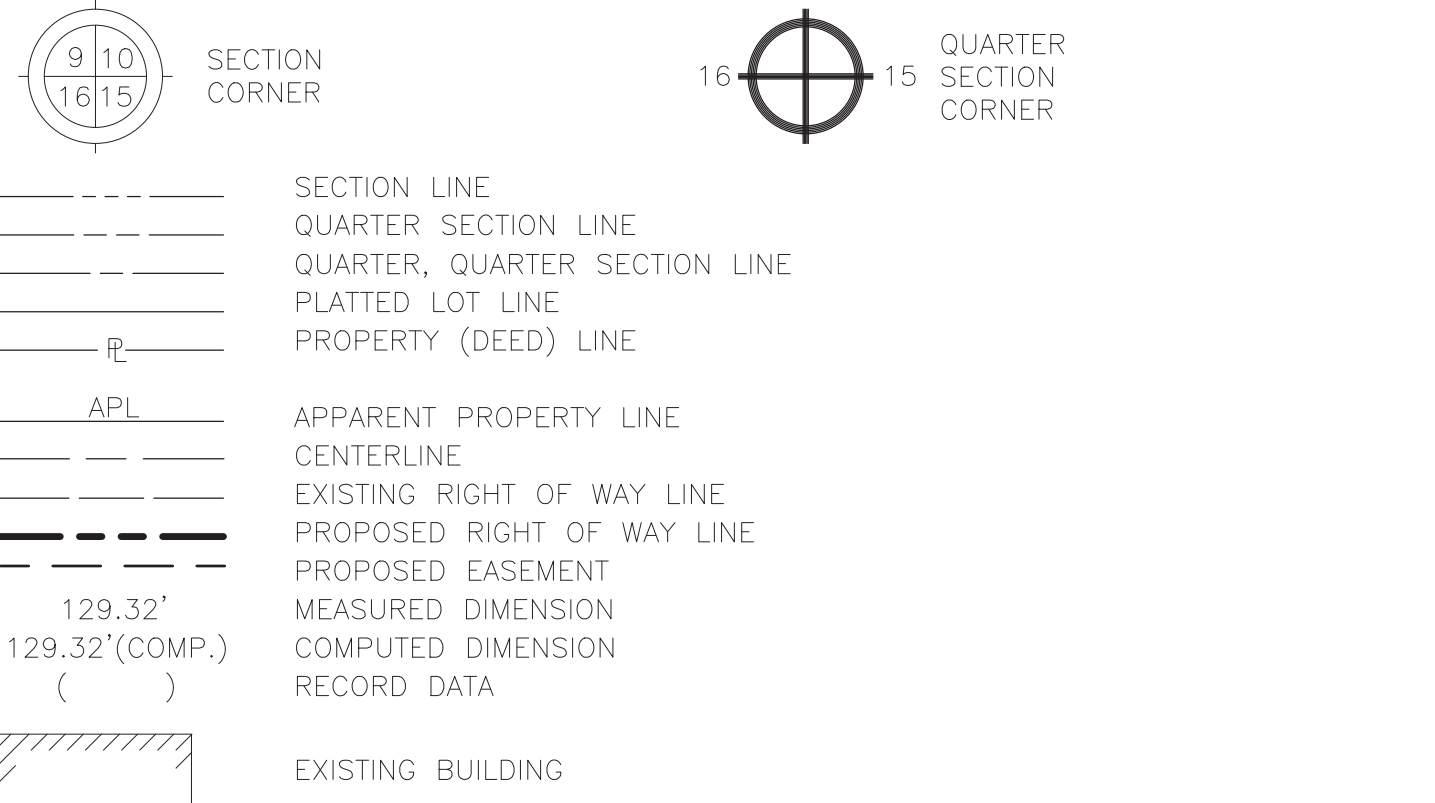

- IRON ROD SET
- IRON PIPE OR ROD FOUND
- CUT CROSS FOUND OR SET
- THESE STAKES, REFERENCE FOUND OR SET MONUMENTATION.
- IRON ROD FLUSHED WITH GROUND TO TIE FOUND IRON STAKE, IDENTIFIED BY COLORED PLASTIC CAP BEARING SURVEYORS REGISTRATION NUMBER.
- THESE STAKES, IN CULTIVATED AREAS, REFERENCE FOUND OR SET MONUMENTATION. BURIED 5/8" INCH IRON ROD 20 INCHES BELOW GROUND TO TIE FOUND IRON STAKE, IDENTIFIED BY COLORED PLASTIC CAP BEARING SURVEYORS REGISTRATION NUMBER.
- STAKING OF PROPOSED RIGHT OF WAY, SET DIVISION OF HIGHWAYS SURVEY MARKER TO MONUMENT THE POSITION SHOWN, IDENTIFIED BY INSCRIPTION DATA AND SURVEYORS REGISTRATION NUMBER.
- STAKING OR PROPOSED RIGHT OF WAY IN CULTIVATED AREAS, BURIED 5/8" INCH METAL ROD 20 INCHES BELOW GROUND TO MARK FUTURE SURVEY MARKER POSITION, IDENTIFIED BY COLOR PLASTIC CAP BEARING SURVEYORS REGISTRATION NUMBER.
- PERMANENT SURVEY MARKER, I D O T STD. 2135 (TO BE SET BY OTHERS)
- RIGHT OF WAY STAKING PROPOSED TO BE SET.
- LIGHT STANDARD
- P.O.B. = POINT OF BEGINNING
- P.O.C. = POINT OF COMMENCEMENT
- PK NAIL SET
- REPLACED AFTER CONSTRUCTION

STATE OF ILLINOIS)
COUNTY OF LAKE)
I, JAMES D. BAKER, DO HEREBY DECLARE THAT I HAVE SURVEYED THE PLAT OF HIGHWAYS SHOWN HEREON IN SECTION 9 TOWNSHIP 35 NORTH RANGE 10, EAST OF THE THIRD PRINCIPAL MERIDIAN, WILL COUNTY, ILLINOIS; THAT THE SURVEY IS TRUE AND COMPLETE AS SHOWN TO THE BEST OF MY KNOWLEDGE AND BELIEF; THAT THE PLAT CORRECTLY REPRESENTS SAID SURVEY; THAT ALL MONUMENTS FOUND AND ESTABLISHED ARE OF PERMANENT QUALITY AND OCCUPY THE POSITIONS SHOWN THEREON AND THAT THE MONUMENTS ARE SUFFICIENT TO ENABLE THE SURVEY TO BE RETRACED, MADE FOR THE DEPARTMENT OF TRANSPORTATION, STATE OF ILLINOIS.

DATED AT LINCOLNSHIRE, ILLINOIS THIS ____ DAY OF _____, A.D., 2023.

ILLINOIS PROFESSIONAL LAND SURVEYOR NO. 3648
LICENSE EXPIRES NOVEMBER 30, 2024

DESIGN FIRM LICENSE NO. 184003350
LICENSE EXPIRES APRIL 30, 2025
REVISED: 09/14/23 PER IDOT COMMENTS-PGA



PLAT OF HIGHWAYS
STATE OF ILLINOIS
DEPARTMENT OF TRANSPORTATION
US ROUTE 30

LIMITS: US ROUTE 30 AT DES PLAINES RIVER COUNTY: WILL
SECTION: _____ JOB NO.: R-91-013-22
STA. 5+00 TO STA. 8+00 US ROUTE 30
SCALE: 1" = 20' SHEET 2 OF 3 SHEETS

BUREAU OF LAND ACQUISITION
201 WEST CENTER COURT
SCHAUMBURG, ILLINOIS 60196

IDOT USE ONLY

APPROVED
By Miguel Coreano at 7:59 am, Sep 20, 2023

