

STAFF REPORT

DATE: December 9, 2024
TO: Zoning Board of Appeals
FROM: Jayne Bernhard, Planner
RE: Petition Number: 2024-61
Applicant: Philip Soto
Owner: 515 Summit LLC
Location: 515 Summit Street
Request: An amendment to a Variation of Use (Ordinance #18661) to allow a six-unit residence in an R-3 (one and two family residential) zoning district (Council District #4)

Purpose

The petitioner is requesting an amendment to a Variation of Use (Ordinance #18661) to allow a six-unit residence in an R-3 (one and two family residential) zoning district, located at 515 Summit Street. The Zoning Board of Appeals recommended approval of a five-unit at its May 2024 meeting and the City Council approved this request for a five-unit on June 18, 2024. The petitioner now seeks to add an additional unit and therefore requires an amendment to the original Variation of Use approval. This Variation of Use request must be considered by the City Council following the recommendation of the Zoning Board of Appeals.

Site Specific Information

The property in question is 39,700 square feet in size. The building at 515 Summit Street is a factory complex of four connected buildings dating back to 1865 which served the Scheidt & Stephens Brewery. The oldest buildings are the four-story and two-story Joliet limestone buildings facing Summit Street, as well as remnants of the icehouse. The four-story building was historically used as the Malt House. The complex became Eder's Brewery in 1875. In 1883, Frederick Sehring who owned the Columbia Brewery just across the street, at the southwest corner of Bridge and Summit Streets, purchased the brewery complex.

After the complex was no longer needed to support brewing operations, various small manufacturing, auto repair and storage operations have occurred here. According to the petitioner, the rear autobody use will gradually be phased out. The R-3 (one & two family residential) zoning classification has never matched the land-use of this property.

The property has two access driveways that lead from Summit Street to the rear parking areas. The north access driveway is by easement through the property of 302 Stone

Street. The petitioner also seeks to acquire two City-owned lots on Stone Street that will be used for parking and site circulation.

The complex has non-conforming front yard and north side yard setbacks for a residentially-zoned property. Section 47-17.22(3) (Non-Conforming Structures) of the Zoning Ordinance allows pre-existing non-conformities to remain as long as the structures are not enlarged or altered in a way that increases their non-conformity.

Surrounding Zoning, Land Use and Character

The neighborhood surrounding the property is mostly single-family residences with a few multi-family residences. Land use and zoning for the adjacent properties are as follows:

- North: R-2 (Single Family Residential); Single-family residence
- South: R-5 (High-density Multi-family Residential); former office building
- East: R-2 (Single Family Residential); Single-family residences
- West: R-2 (Single Family Residential); multi-family residence

Applicable Regulations

- | | |
|------------------------|---------------------------|
| • Section 47-7.1 (R-3) | Permitted Principal Uses |
| • Section 47-7.8 (R-3) | Prohibited Uses |
| • Section 47-7.4 (R-3) | Yard and Lot Requirements |
| • Section 47-17.28 | Variation of Use |

Section 47-17.28: Variation of Use: A "variation of use" shall be defined to mean relief from strict compliance with the use limitations of this Ordinance regarding the classification, regulation, and restriction of the location where trades, industries, businesses, and residences may exist.

Discussion

The petitioner and a business partner bought the subject property in 2022 with plans to repurpose the former brewery complex into a use complementary to the niche hospitality operations at Bishops Hill Winery, which is located across the street from the subject property at 310 Bridge Street. The petitioner and a different group of investors own and operate Bishops Hill Winery.

The petitioner seeks to redevelop a portion of the complex – the oldest portion of the complex – into a six-unit residence with the main entrance on Summit Street. Over the past few months, the petitioner determined that the existing elevator is beyond repair and too costly to replace. In order to meet requirements under the Americans with Disabilities Act (ADA), the new redevelopment proposal is to construct an ADA compliant unit on the main level, which will then eliminate the need for an elevator.

The petitioner plans to operate the six-unit residence as short-term rentals which he believes would complement the winery. He stated that clients hosting private events at the winery are often in Joliet for several days and desire lodging in a setting other than a hotel. The petitioner indicated that the units will be designed and built to function as typical apartments should he not wish to continue the short-term rental operations. The six-unit residence would be enrolled in the City's Rental Inspection program.

The main entrance to the residences will be at the northeast corner of the building, facing Summit Street. Guests or residents would enter through the first-floor lobby to access the first, second or third level residences by stairs. Every unit will have 9'10" ceilings with the exception of Unit #0, which will have 13' ceilings, and Unit #1, which will have a 22' ceiling for a portion of the unit. Floor plans and renderings are attached.

- Unit #0 – first level – one bedroom, kitchen and one full bathroom.
- Unit #1 – second level – a studio type unit with a sleeping loft on a mezzanine level (22' high ceiling), kitchen, one full bathroom and one half bathroom.
- Unit #2 – second level – one bedroom, one full bathroom, kitchen, and an office.
- Unit #3 – second level – one bedroom, kitchen and one full bathroom.
- Unit #4 – third level – one bedroom, kitchen, one full bathroom and an office.
- Unit #5 – third level – three bedrooms, a living room, a lounge, a very large kitchen, one full bathroom, one half bathroom, and outdoor living space.

The Zoning Ordinance requires 9 off-street parking spaces for a six-unit. Due to the proposed short-term rental use, staff recommends that the parking minimum be increased to 10 off-street parking spaces.

Conditions

If the Zoning Board desires to recommend approval of this Variation of Use request to allow a five-unit residence at this location, the following conditions should be included:

1. That off-street parking for a minimum of 10 vehicles shall be created prior to a Certificate of Occupancy being issued;
2. That a service walk connecting the parking area to the main entrance be established prior to a Certificate of Occupancy being issued;
3. That a site plan be submitted to and approved by the Engineering Division showing circulation, parking and stormwater drainage;
4. That use of the property shall not be expanded in the future;
5. That the property shall be enrolled in and comply with the City's Rental Inspection Program; and
6. Should the property be declared a public nuisance by the City Council, the

Variation of Use shall be subject to a rehearing and possible revocation of the Variation of Use.



2024-61



= Property in Question
= 600' Public Notification Boundary

Legend

B-1	I-TA	R-2
B-2	I-TB	R-2A
B-3	I-TC	R-3
I-1	R-1	R-4
I-2	R-1A	R-5
I-T	R-1B	R-B

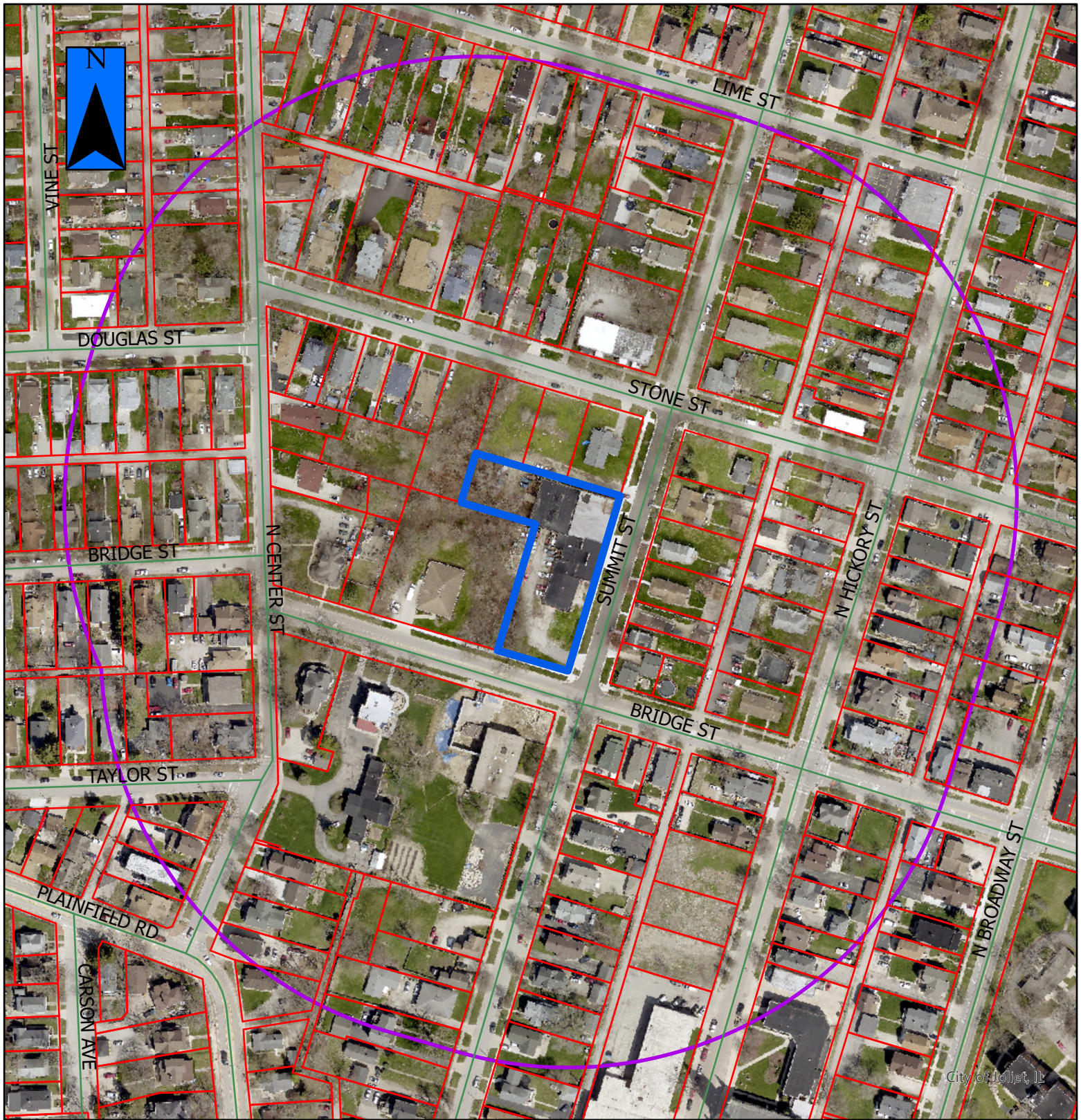

2024-61a

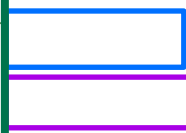

= Property in Question / Propiedad en cuestión

= 600' Public Notification Boundary /
Límite de notificación pública de 600 ft (180 m)

Figure 1: South and east elevations of 515 Summit Street.

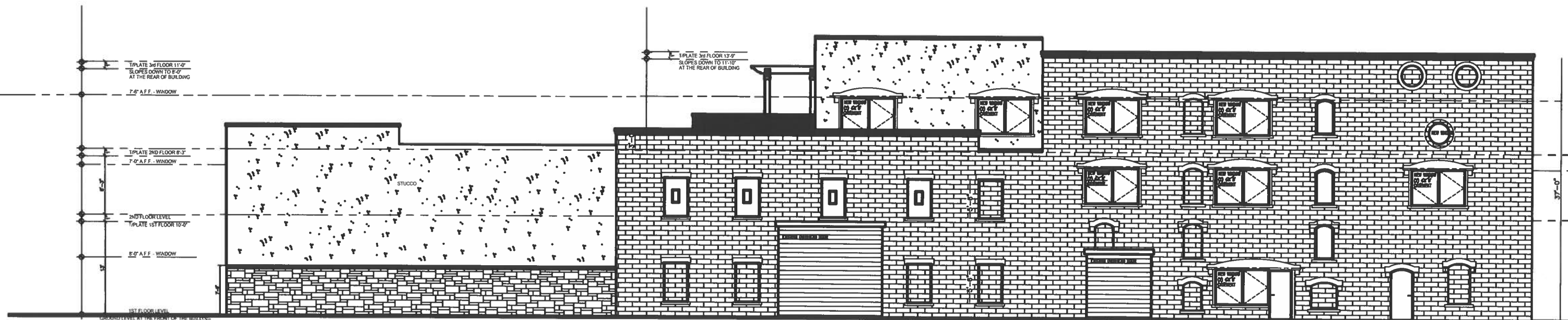

Figure 2: North and east elevations of 515 Summit Street

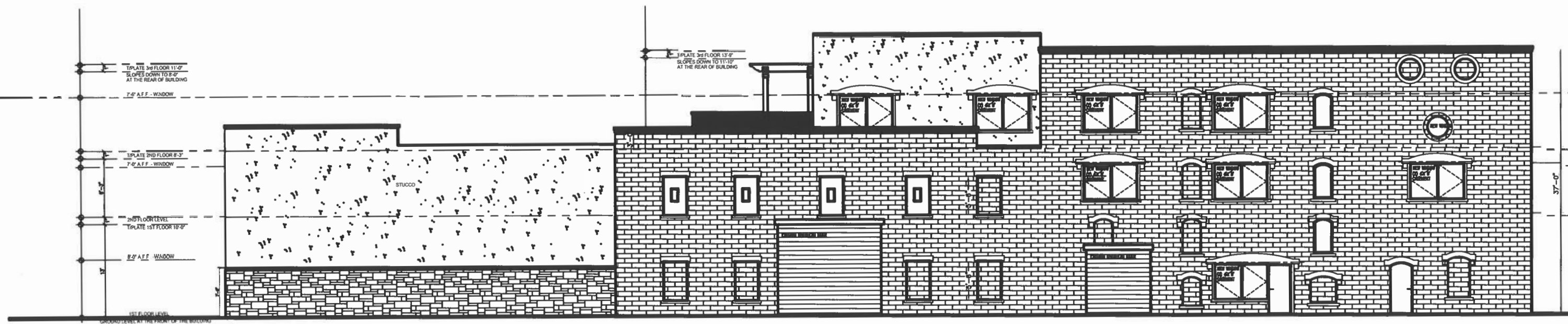

Figure 3: Circa 1883 photo of the Scheidt & Stephens Brewery malt house (north and east elevations)





PROPOSED FRONT ELEVATION
RMS RLS



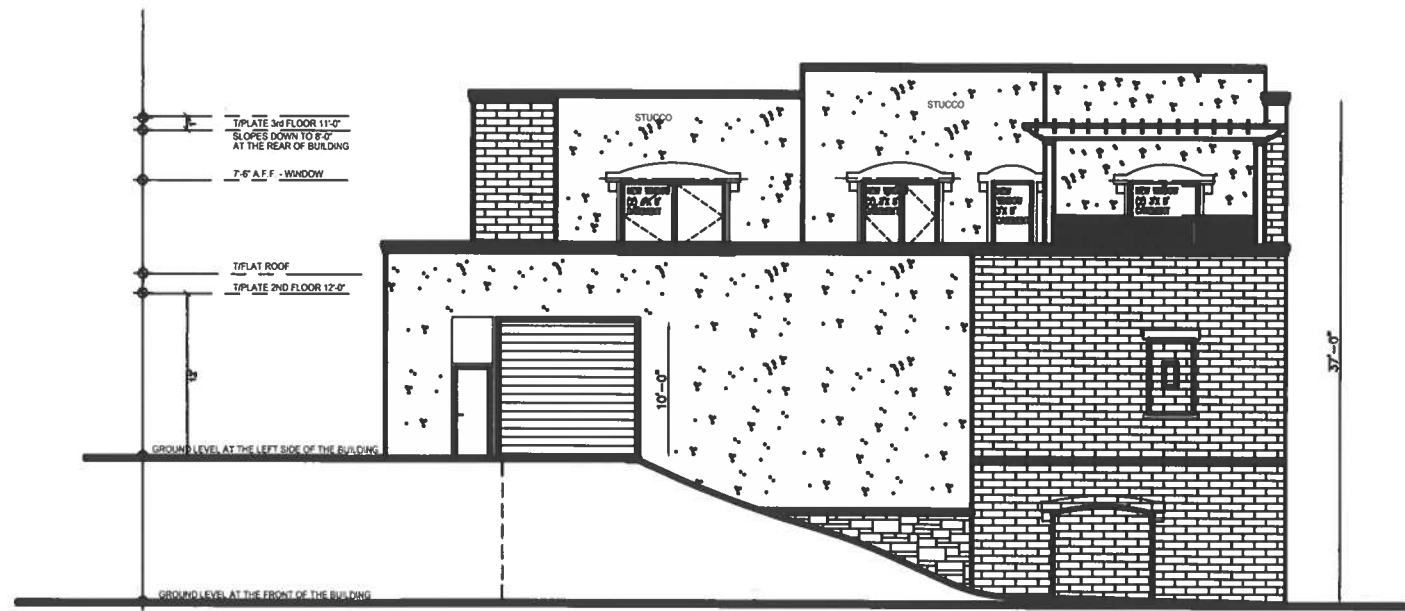

PROPOSED LEFT ELEVATION
SHEET 013

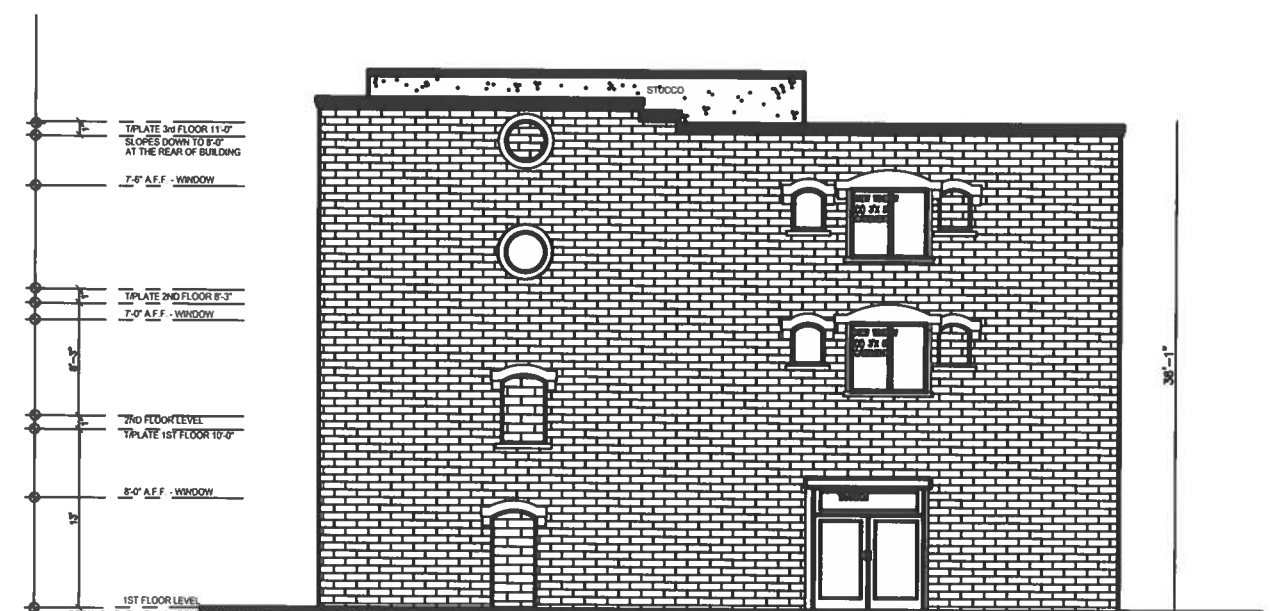

PROPOSED RIGHT ELEVATION
SHEET 013

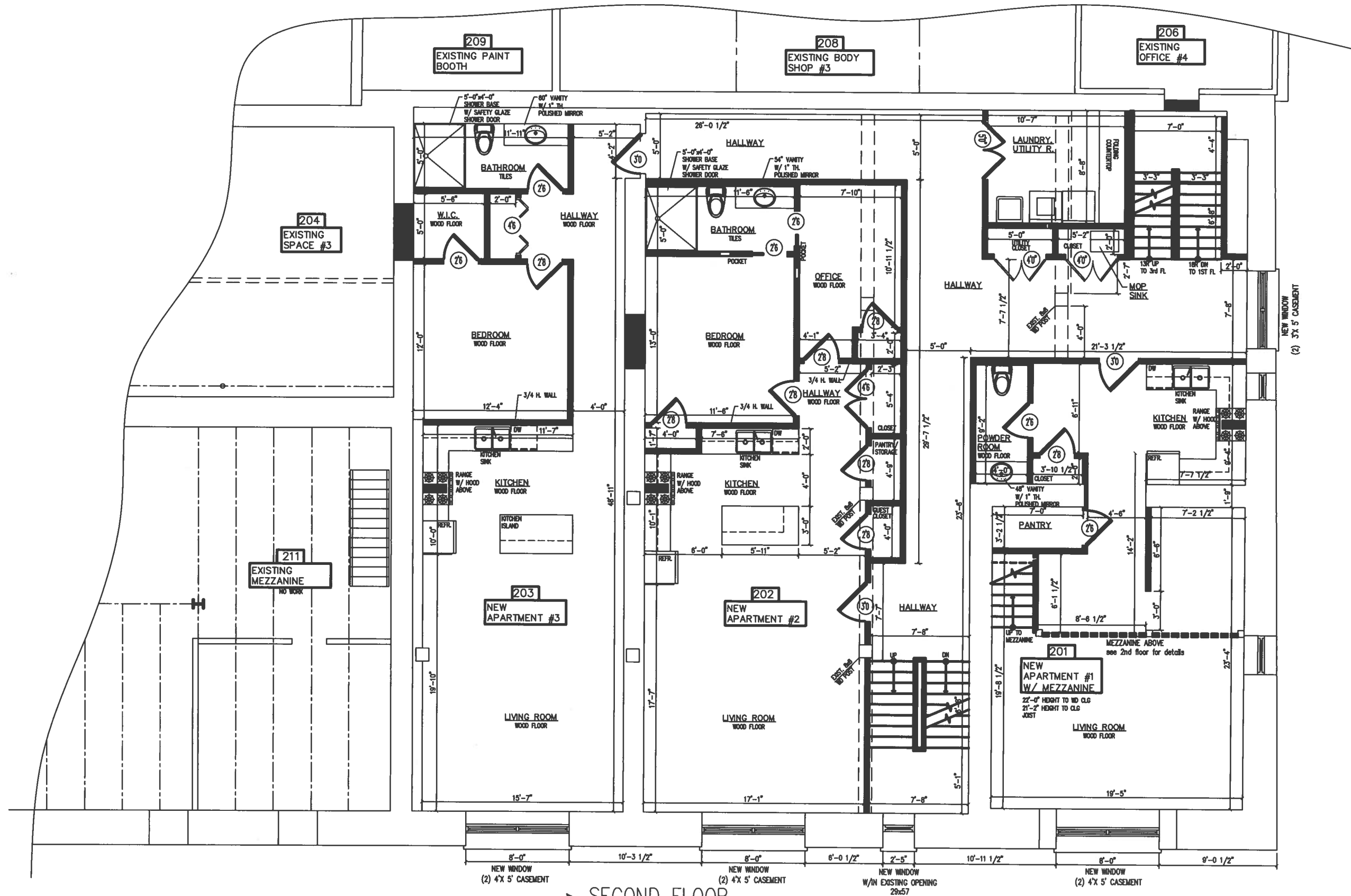

SECOND FLOOR
SCALE: N.T.S.







VICINITY MAP

Map showing the location of the subject property (indicated by a shaded area) within a street grid. The map includes labels for streets such as 1st St, 2nd St, 3rd St, 4th St, 5th St, 6th St, 7th St, 8th St, 9th St, 10th St, 11th St, 12th St, 13th St, 14th St, 15th St, 16th St, 17th St, 18th St, 19th St, 20th St, 21st St, 22nd St, 23rd St, 24th St, 25th St, 26th St, 27th St, 28th St, 29th St, 30th St, 31st St, 32nd St, 33rd St, 34th St, 35th St, 36th St, 37th St, 38th St, 39th St, 40th St, 41st St, 42nd St, 43rd St, 44th St, 45th St, 46th St, 47th St, 48th St, 49th St, 50th St, 51st St, 52nd St, 53rd St, 54th St, 55th St, 56th St, 57th St, 58th St, 59th St, 60th St, 61st St, 62nd St, 63rd St, 64th St, 65th St, 66th St, 67th St, 68th St, 69th St, 70th St, 71st St, 72nd St, 73rd St, 74th St, 75th St, 76th St, 77th St, 78th St, 79th St, 80th St, 81st St, 82nd St, 83rd St, 84th St, 85th St, 86th St, 87th St, 88th St, 89th St, 90th St, 91st St, 92nd St, 93rd St, 94th St, 95th St, 96th St, 97th St, 98th St, 99th St, 100th St.

SUBJECT PROPERTY

[illegible][illegible][illegible][illegible][illegible]

EXCEPTIONS	DESCRIPTION OF DOCUMENT	DOC. NO.	LOCATED ON SURVEY
1	Contract and Receipt for purchase of 1000 lbs. of raw cottonseed oil, 1942	5/12	not found
2	Contract for purchase of 1000 lbs. of raw cottonseed oil, 1942	5/13	not found
3	Receipt for 1000 lbs. of raw cottonseed oil, 1942	5/14	not found
4	Receipt for 1000 lbs. of raw cottonseed oil, 1942	5/15	not found
5	Receipt for 1000 lbs. of raw cottonseed oil, 1942	5/16	not found
6	Receipt for 1000 lbs. of raw cottonseed oil, 1942	5/17	not found
7	Receipt for 1000 lbs. of raw cottonseed oil, 1942	5/18	not found
8	Receipt for 1000 lbs. of raw cottonseed oil, 1942	5/19	not found
9	Receipt for 1000 lbs. of raw cottonseed oil, 1942	5/20	not found
10	Receipt for 1000 lbs. of raw cottonseed oil, 1942	5/21	not found
11	Receipt for 1000 lbs. of raw cottonseed oil, 1942	5/22	not found
12	Receipt for 1000 lbs. of raw cottonseed oil, 1942	5/23	not found
13	Receipt for 1000 lbs. of raw cottonseed oil, 1942	5/24	not found
14	Receipt for 1000 lbs. of raw cottonseed oil, 1942	5/25	not found
15	Receipt for 1000 lbs. of raw cottonseed oil, 1942	5/26	not found
16	Receipt for 1000 lbs. of raw cottonseed oil, 1942	5/27	not found
17	Receipt for 1000 lbs. of raw cottonseed oil, 1942	5/28	not found
18	Receipt for 1000 lbs. of raw cottonseed oil, 1942	5/29	not found
19	Receipt for 1000 lbs. of raw cottonseed oil, 1942	5/30	not found
20	Receipt for 1000 lbs. of raw cottonseed oil, 1942	5/31	not found

[illegible]

13. (2004-01) *Continued*

100% VOL. 100%
100% VOL. 100%

Fig. 10. 12. 1980. 10. 12. 1980. 10. 12. 1980.

RECEIVED MAY 1968
BUREAU OF AERONAUTICS
WASH. D. C. 20330

1990



10



11/11/2019

1

1000

1

1997, 1998, 1999, 2000, 2001, 2002, 2003, 2004, 2005, 2006, 2007, 2008, 2009, 2010, 2011, 2012, 2013, 2014, 2015, 2016, 2017, 2018, 2019, 2020, 2021, 2022, 2023, 2024, 2025, 2026, 2027, 2028, 2029, 2030, 2031, 2032, 2033, 2034, 2035, 2036, 2037, 2038, 2039, 2040, 2041, 2042, 2043, 2044, 2045, 2046, 2047, 2048, 2049, 2050, 2051, 2052, 2053, 2054, 2055, 2056, 2057, 2058, 2059, 2060, 2061, 2062, 2063, 2064, 2065, 2066, 2067, 2068, 2069, 2070, 2071, 2072, 2073, 2074, 2075, 2076, 2077, 2078, 2079, 2080, 2081, 2082, 2083, 2084, 2085, 2086, 2087, 2088, 2089, 2090, 2091, 2092, 2093, 2094, 2095, 2096, 2097, 2098, 2099, 2100, 2101, 2102, 2103, 2104, 2105, 2106, 2107, 2108, 2109, 2110, 2111, 2112, 2113, 2114, 2115, 2116, 2117, 2118, 2119, 2120, 2121, 2122, 2123, 2124, 2125, 2126, 2127, 2128, 2129, 2130, 2131, 2132, 2133, 2134, 2135, 2136, 2137, 2138, 2139, 2140, 2141, 2142, 2143, 2144, 2145, 2146, 2147, 2148, 2149, 2150, 2151, 2152, 2153, 2154, 2155, 2156, 2157, 2158, 2159, 2160, 2161, 2162, 2163, 2164, 2165, 2166, 2167, 2168, 2169, 2170, 2171, 2172, 2173, 2174, 2175, 2176, 2177, 2178, 2179, 2180, 2181, 2182, 2183, 2184, 2185, 2186, 2187, 2188, 2189, 2190, 2191, 2192, 2193, 2194, 2195, 2196, 2197, 2198, 2199, 2200, 2201, 2202, 2203, 2204, 2205, 2206, 2207, 2208, 2209, 2210, 2211, 2212, 2213, 2214, 2215, 2216, 2217, 2218, 2219, 2220, 2221, 2222, 2223, 2224, 2225, 2226, 2227, 2228, 2229, 2230, 2231, 2232, 2233, 2234, 2235, 2236, 2237, 2238, 2239, 2240, 2241, 2242, 2243, 2244, 2245, 2246, 2247, 2248, 2249, 2250, 2251, 2252, 2253, 2254, 2255, 2256, 2257, 2258, 2259, 2260, 2261, 2262, 2263, 2264, 2265, 2266, 2267, 2268, 2269, 2270, 2271, 2272, 2273, 2274, 2275, 2276, 2277, 2278, 2279, 2280, 2281, 2282, 2283, 2284, 2285, 2286, 2287, 2288, 2289, 2290, 2291, 2292, 2293, 2294, 2295, 2296, 2297, 2298, 2299, 2300, 2301, 2302, 2303, 2304, 2305, 2306, 2307, 2308, 2309, 2310, 2311, 2312, 2313, 2314, 2315, 2316, 2317, 2318, 2319, 2320, 2321, 2322, 2323, 2324, 2325, 2326, 2327, 2328, 2329, 2330, 2331, 2332, 2333, 2334, 2335, 2336, 2337, 2338, 2339, 2340, 2341, 2342, 2343, 2344, 2345, 2346, 2347, 2348, 2349, 2350, 2351, 2352, 2353, 2354, 2355, 2356, 2357, 2358, 2359, 2360, 2361, 2362, 2363, 2364, 2365, 2366, 2367, 2368, 2369, 2370, 2371, 2372, 2373, 2374, 2375, 2376, 2377, 2378, 2379, 2380, 2381, 2382, 2383, 2384, 2385, 2386, 2387, 2388, 2389, 2390, 2391, 2392, 2393, 2394, 2395, 2396, 2397, 2398, 2399, 2400, 2401, 2402, 2403, 2404, 2405, 2406, 2407, 2408, 2409, 2410, 2411, 2412, 2413, 2414, 2415, 2416, 2417, 2418, 2419, 2420, 2421, 2422, 2423, 2424, 2425, 2426, 2427, 2428, 2429, 2430, 2431, 2432, 2433, 2434, 2435, 2436, 2437, 2438, 2439, 2440, 2441, 2442, 2443, 2444, 2445, 2446, 2447, 2448, 2449, 2450, 2451, 2452, 2453, 2454, 2455, 2456, 2457, 2458, 2459, 2460, 2461, 2462, 2463, 2464, 2465, 2466, 2467, 2468, 2469, 2470, 2471, 2472, 2473, 2474, 2475, 2476, 2477, 2478, 2479, 2480, 2481, 2482, 2483, 2484, 2485, 2486, 2487, 2488, 2489, 2490, 2491, 2492, 2493, 2494, 2495, 2496, 2497, 2498, 2499, 2500, 2501, 2502, 2503, 2504, 2505, 2506, 2507, 2508, 2509, 2510, 2511, 2512, 2513, 2514, 2515, 2516, 2517, 2518, 2519, 2520, 2521, 2522, 2523, 2524, 2525, 2526, 2527, 2528, 2529, 2530, 2531, 2532, 2533, 2534, 2535, 2536, 2537, 2538, 2539, 2540, 2541, 2542, 2543, 2544, 2545, 2546, 2547, 2548, 2549, 2550, 2551, 2552, 2553, 2554, 2555, 2556, 2557, 2558, 2559, 2560, 2561, 2562, 2563, 2564, 2565, 2566, 2567, 2568, 2569, 2570, 2571, 2572, 2573, 2574, 2575, 2576, 2577, 2578, 2579, 2580, 2581, 2582, 2583, 2584, 2585, 2586, 2587, 2588, 2589, 2590, 2591, 2592, 2593, 2594, 2595, 2596, 2597, 2598, 2599, 2600, 2601, 2602, 2603, 2604, 2605, 2606, 2607, 2608, 2609, 2610, 2611, 2612, 2613, 2614, 2615, 2616, 2617, 2618, 2619, 2620, 2621, 2622, 2623, 2624, 2625, 2626, 2627, 2628, 2629, 2630, 2631, 2632, 2633, 2634, 2635, 2636, 2637, 2638, 2639, 2640, 2641, 2642, 2643, 2644, 2645, 2646, 2647, 2648, 2649, 2650, 2651, 2652, 2653, 2654, 2655, 2656, 2657, 2658, 2659, 2660, 2661, 2662, 2663, 2664, 2665, 2666, 2667, 2668, 2669, 2670, 2671, 2672, 2673, 2674, 2675, 2676, 2677, 2678, 26

DATE	BY	REVISION

GIN2084.8 2.

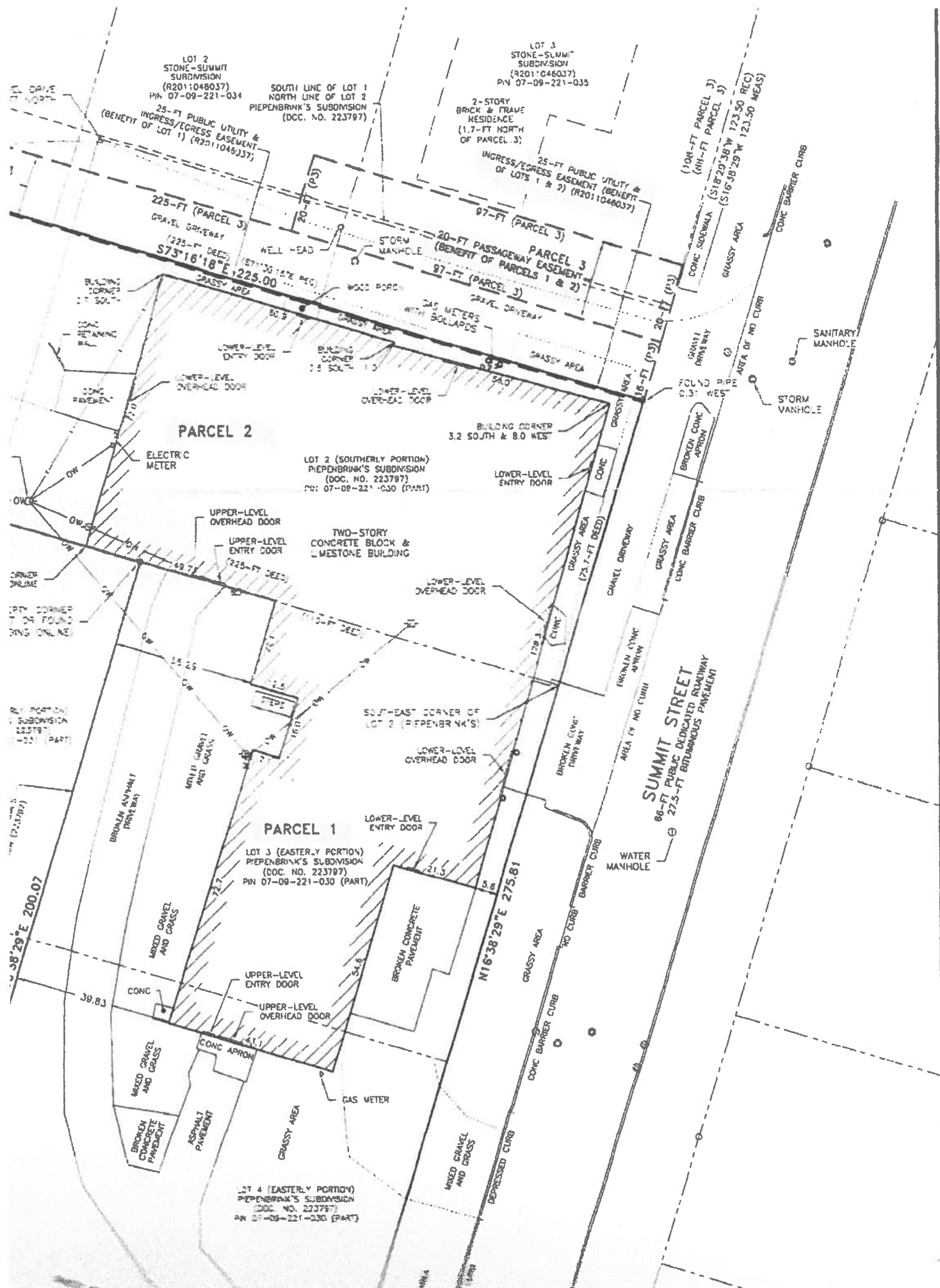

Additional
Parking For
15 Cars

City of Joliet
Surplus Vacant Lots
April 24, 2024
Page 15

Identification of the Subject Properties
(Continued)

304 + 308 Stone Street

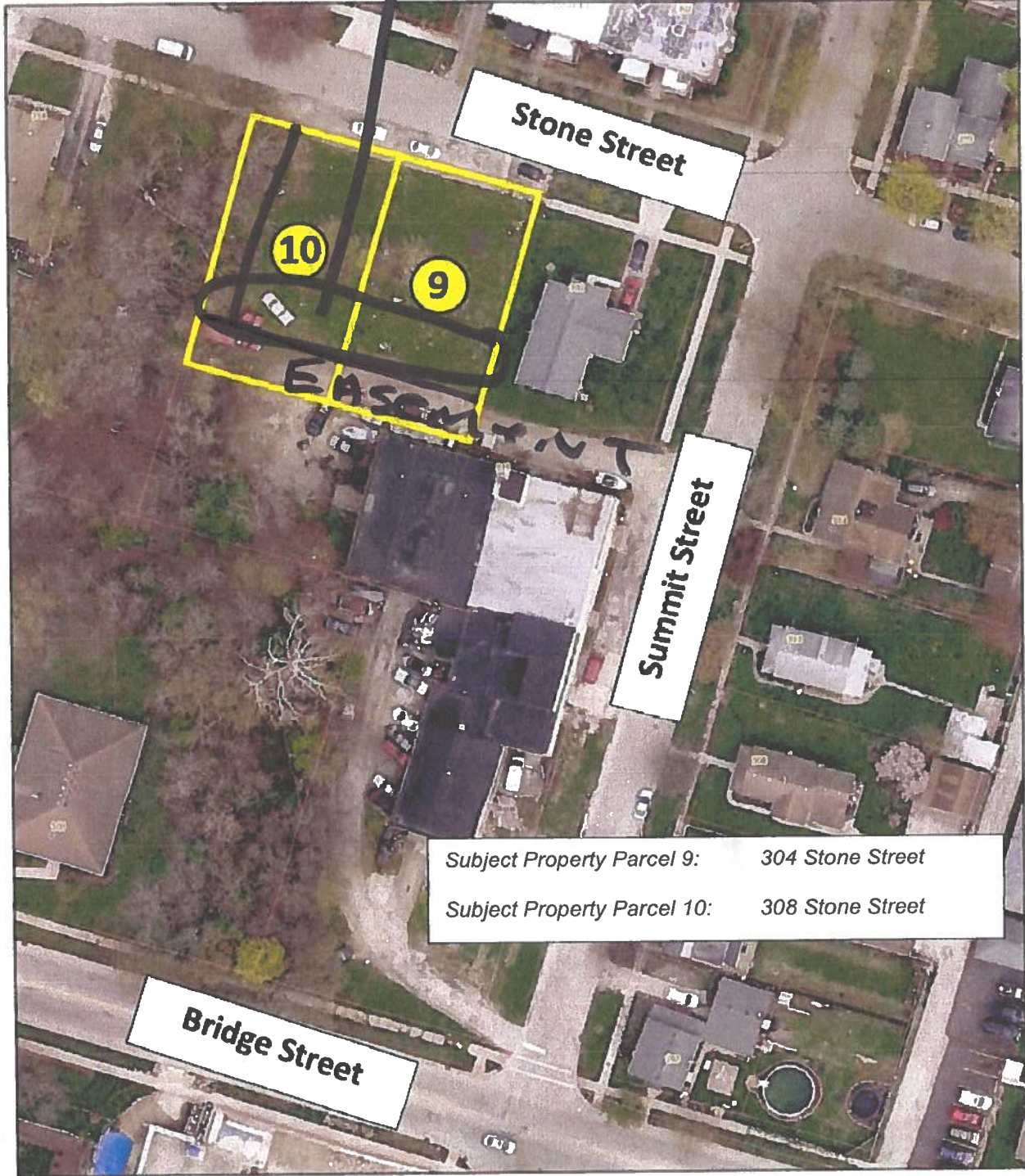

FOR OFFICE USE ONLY

Verified by Planner (please initial): _____

Payment received from:

Petition #: _____

Common Address: _____

Date filed: _____

Meeting date assigned: _____

ZONING BOARD OF APPEALS

JOLIET, ILLINOIS

PETITION FOR VARIATION OF USE

City of Joliet Planning Division, 150 W. Jefferson St., Joliet, IL 60432

Ph (815)724-4050 Fax (815)724-4056

ADDRESS FOR WHICH VARIATION IS REQUESTED: 515 Summit St. Joliet, IL 60435

PETITIONER'S NAME: Philip Soto

HOME ADDRESS: 2530 W. Medill Ave, Chicago, IL ZIP CODE: 60647

BUSINESS ADDRESS: 2530 W. Medill Ave, Chicago, IL ZIP CODE: 60647

PHONE: (Primary) 312-617-1116 (Secondary) _____

EMAIL ADDRESS: phil.maplewoodproperties@gmail.com FAX: _____

PROPERTY INTEREST OF PETITIONER: Member LLC

OWNER OF PROPERTY: 515 Summit LLC

HOME ADDRESS: 1735 W. Huron St, Chicago, IL ZIP CODE: 60622

BUSINESS ADDRESS: 1735 W. Huron St, Chicago, IL ZIP CODE: 60622

EMAIL ADDRESS: phil.maplewoodproprties@gmail.com FAX: _____

Any use requiring a business license shall concurrently apply for a business license and submit a copy with this petition. Additionally, if this request is for operation of a business, please provide the following information:

BUSINESS REFERENCES (name, address, phone or email):

OTHER PROJECTS AND/OR DEVELOPMENTS:

310 Bridge St, Joliet, IL 60435

PERMANENT INDEX NUMBER (TAX NO. OR P. I. N.): 07-09-221-030 ;
_____ ; _____ ; _____ .

Property Index Number/P.I.N. can be found on tax bill or Will County Supervisor of Assessments website

LEGAL DESCRIPTION OF PROPERTY (an attached copy preferred):

See attached Plat of Survey

LOT SIZE: WIDTH: 275.81' DEPTH: 110' / 225' AREA: _____

PRESENT USE(S) OF PROPERTY: Commercial Auto Related Business

PRESENT ZONING OF PROPERTY: _____

VARIATION OF USE REQUESTED: Addition of 1 ADA residential unit to previously approved
conversion of 5 residential units (Total of 6 DU) for apartment/short term accomataion.

RESPONSE TO VARIATION OF USE CRITERIA

The Zoning Board of Appeals is authorized to grant or recommend relief only when it has received adequate evidence to establish a practical difficulty or hardship. The evidence must support each of the following three conditions:

- (a) The property in question cannot yield a reasonable return by use permitted and subject to the conditions allowed by the regulations in the particular district or zone.
- (b) The plight of the owner is due to unique circumstances.
- (c) The variation, if granted, will not alter the essential character of the locality.

Please describe how this request meets the criteria by responding to the following questions in your own words.

1. How do the applicable zoning regulations prevent the property in question from yielding a reasonable return?
The 2 upper floors of 515 Summit are unusable in its current form as warehouse space.

Residential use is its highest and best use.

2. *What unique circumstances exist which mandate a variance?*

Adding residential units to an existing commercial property requires at least 1 unit that is ADA accessible.

The existing elevator is beyond repair and is too costly to replace. By adding a ADA unit to the first floor we will be eliminating the need for an elevator.

3. *What impact would the granting of this variance have upon the essential character of the general area? Please include both positive and negative impacts.*

None

REQUIRED SUPPORTING ATTACHMENTS

- ☐ Site plan / concept plan / floor plan / building elevation plan
- ☐ Joliet Ownership Disclosure form
- ☐ Business license application (if applicable)

NOTARIZATION OF PETITION

STATE OF ILLINOIS) ss
COUNTY OF WILL)

I, Philip A. Soto, depose and say that the above statements are true and correct to the best of my knowledge and belief. I agree to be present in person or by representation when this petition is heard before the Zoning Board of Appeals.

Petitioner's Signature

Owner's Signature
(If other than petitioner)

Subscribed and sworn to before me
this 12 day of November, 2024

Janibeth Castro

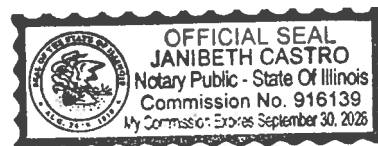

CITY OF JOLIET OWNERSHIP DISCLOSURE FORM

The City of Joliet requires that applicants for zoning relief, subdivision approval, building permits and business licenses disclose the identity of all persons having an ownership interest in the business and the real property associated with the application. A copy of this form must be completed and submitted with other application materials. Failure to properly complete and submit this form may result in the denial of the application.

I. INFORMATION ABOUT THE APPLICATION

This form is submitted as part of an application for the following (check all that apply):

- ☐ Rezoning, Special Use Permit, Variation, or Other Zoning Relief (Complete Sections II and III)
- ☐ Preliminary Plat, Final Plat, or Record Plat of Subdivision (Complete Sections II and III)
- ☐ Building Permit (Complete Sections II and III)
- ☐ Business License (Complete All Sections)

II. INFORMATION ABOUT THE PROPERTY

The address and PIN(s) of the real property associated with this application are:

515 Summit St. Joliet, IL 60435

PIN(s): 07-09-221-030

III. PROPERTY OWNERSHIP

Select the type of owner of the real property associated with this application and fill in the appropriate contact information below:

- ☐ **Individual:** State the names, addresses, and phone #'s of the individual owner(s)
- ☐ **Corporation:** State the names, addresses, and phone #'s of all persons holding 3% or more of the stock of the corporation and the percentage of shares held by such stockholders
- ☒ **Limited Liability Company:** State the names, addresses, and phone #'s of all members of the company along with the percentage of ownership held by each member
- ☐ **Land Trust:** State the names, addresses, and phone #'s of the trustee(s) and all beneficiaries
- ☐ **Partnership:** State the names, addresses, and phone #'s of all partners
- ☐ **Other type of organization:** State the names, addresses, and phone #'s of all persons having a legal or equitable ownership interest in the organization or the right to direct the affairs of the organization

Taisa Magnus 1735 W. Huron St. Chicago, IL 773-593-5717 50%

Philip Soto 2530 W. Medill Ave Chicago, IL 312-617-1116 50%

E-MAIL: phil.maplewoodproperties@gmail.com

FAX:

IV. BUSINESS OWNERSHIP

If the owner of the business is different than the owner of the real property associated with the application, then the following information must be provided:

Select the type of business owner associated with this application and fill in the contact information below:

- ☐ **Individual:** State the names, addresses, and phone #'s of the individual owner(s)
- ☐ **Corporation:** State the names, addresses, and phone #'s of all persons holding 3% or more of the stock of the corporation and the percentage of shares held by such stockholders
- ☒ **Limited Liability Company:** State the names, addresses, and phone #'s of all members of the company along with the percentage of ownership held by each member
- ☐ **Partnership:** State the names, addresses, and phone #'s of all partners
- ☐ **Other type of organization:** State the names, addresses, and phone #'s of all persons having a legal or equitable ownership interest in the organization

Taisa Magnus 1735 W. Huron St. Chicago, IL 773-593-5717 50%

Philip Soto 2530 W. Medill Ave Chicago, IL 312-617-1116 50%

E-MAIL: phil.maplewoodproperties@gmail.com FAX: _____

NOTE:

If a stockholder, member, beneficiary or partner disclosed in Section III or Section IV is not an individual, then the individuals holding the legal or equitable title to the real property or business associated with the application must also be disclosed. For example, if the real property associated with an application is owned by a land trust, and the beneficiary of the land trust is a limited liability company, then the members of the limited liability company must be disclosed. If one of the members of the limited liability company is a partnership, then the identity of the partners must be disclosed. If one of the partners is a corporation, then all persons owning 3% or more of the issued stock must be disclosed.

SIGNED: Philip A Soto

DATE: 11/12/24

Name, Title, and Telephone Numbers of Person Completing and Submitting This Form:

Philip A Soto, Member 312-617-1116

PRINT

ORDINANCE NO. 18661

AN ORDINANCE GRANTING A VARIATION OF USE
(515 Summit Street)

NOW, THEREFORE, BE IT ORDAINED BY THE MAYOR AND CITY COUNCIL OF THE CITY OF JOLIET, PURSUANT TO ITS HOME RULE AND STATUTORY AUTHORITY, AS FOLLOWS:

SECTION 1: A variation of use from the Zoning Ordinance of the City of Joliet, Ordinance No. 5285, as amended and ratified, is hereby granted to allow the specific use identified in Exhibit A on the real property described in Exhibit A and subject to the conditions set forth in Exhibit A. The variation of use is granted subject to the terms and conditions of all applicable federal, state, and local laws, ordinances, and regulations. The zoning classification of the subject property for which this variation of use is granted remains the same and is not changed in any way by the passage of this Ordinance. This Ordinance shall be strictly construed to prohibit any use not specifically granted herein or otherwise allowed by the Zoning Ordinance of the City of Joliet. Noncompliance with the mandatory conditions set forth in this Ordinance shall subject the variation of use to repeal.

SECTION 2: The findings of fact and recommendation of the Zoning Board of Appeals on the granting of this variation of use are hereby adopted and made a part of this Ordinance (unless the Zoning Board of Appeals has recommended against the approval of the variation of use, in which case this Ordinance has been passed by a favorable vote of at least two-thirds of the members of the City Council then holding Office).

SECTION 3: This Ordinance shall be considered severable, and the invalidity of any section, clause, paragraph, sentence, or provision of the Ordinance shall not affect the validity of any other portion of this Ordinance.

SECTION 4: This Ordinance shall be in effect upon its passage.

PASSED this 18th day of June, 2024



MAYOR



CITY CLERK

VOTING YES: Mayor D'Arcy and Councilmen Cardenas, Clement, Guerrero, Hug, Councilwoman Ibarra, Councilman Mudron, Councilwomen Quillman, and Reardon.

VOTING NO: None.

NOT VOTING: None.

PIN: 30-07-09-221-030-0000
ADDRESS: 515 Summit Street
ZBA APPROVED: Yes
PETITION #: 2024-19

PREPARED BY: Jayne Bernhard, Planner, City of Joliet, 150 West Jefferson Street, Joliet IL 60432
MAIL TO: City Clerk, City of Joliet, 150 West Jefferson Street, Joliet, IL 60432

EXHIBIT A

VARIATION OF USE FOR: 515 Summit Street

1. LEGAL DESCRIPTION OF SUBJECT PROPERTY:

THE E 110 FT OF LOTS 3 AND 4 AND ALSO THAT PRT OF LOTS 2 AND 9 IN PIEPENBRINKS SUB OF BLK 29 AND 31 IN NORTH JOLIET SUB, DAF: BEG AT THE SELY COR OF SD LOT 2, THC RUN IN A NLY DIRECTION ALG THE E LN OF SD LOT 2, 75.7 FT; THC WLY ON A LN PARL WITH THE N LN OF LOTS 1 AND 9 IN SD SUB, 225 FT THC SLY ON A LN PARL WITH THE E LN OF SD LOT 2, TO THE S LN OF SD LOT 9, THC ELY ALG THE S LN OF SD LTS 9 AND 2 TO THE POB IN SEC 9, T35N-R10E.

PIN: 30-07-09-221-030-0000

2. SPECIFIC USE TO BE ALLOWED ON SUBJECT PROPERTY:

A Variation of Use to allow a five-unit residence in an R-3 (one & two family residential) zoning district, located at 515 Summit Street.

3. MANDATORY CONDITIONS IMPOSED UPON USE OF SUBJECT PROPERTY:

1. That off-street parking for a minimum of 8 vehicles shall be created prior to a Certificate of Occupancy being issued;
2. That a service walk connecting the parking area to the main entrance be established prior to a Certificate of Occupancy being issued;
3. That a site plan be submitted to and approved by the Engineering Division showing circulation, parking and stormwater drainage;
4. That use of the property shall not be expanded in the future;
5. That the property shall be enrolled in and comply with the City's Rental Inspection Program; and
6. Should the property be declared a public nuisance by the City Council, the Variation of Use shall be subject to a rehearing and possible revocation of the Variation of Use.

STAFF REPORT

DATE: May 3, 2024
TO: Zoning Board of Appeals
FROM: Planning Staff
RE: Petition Number: 2024-19
Applicant: Philip Soto
Owner: 515 Summit LLC
Location: 515 Summit Street
Request: A Variation of Use to allow a five-unit residence in an R-3 (one & two family residential) zoning district (Council District #4)

Purpose

The applicant is requesting a Variation of Use to allow a five-unit residence in an R-3 (one & two family residential) zoning district, located at 515 Summit Street. The Variation of Use request must be considered by the City Council following the recommendation of the Zoning Board of Appeals.

Site Specific Information

The property in question is 39,700 square feet in size. The building at 515 Summit Street is a factory complex of four connected buildings dating back to 1865 which served the Scheidt & Stephens Brewery. The oldest buildings are the four-story and two-story Joliet limestone buildings facing Summit Street, as well as remnants of the icehouse. The four-story building was historically used as the Malt House. The complex became Eder's Brewery in 1875. In 1883, Frederick Sehring who owned the Columbia Brewery just across the street, at the southwest corner of Bridge and Summit Streets, purchased the brewery complex.

After the complex was no longer needed to support brewing operations, various small manufacturing, auto repair and storage operations have occurred here. According to the petitioner, the rear autobody use will gradually be phased out. The R-3 (one & two family residential) zoning classification has never matched the land-use of this property.

The property has two access driveways that lead from Summit Street to the rear parking areas. The north access driveway is by easement through the property of 302 Stone Street.

The complex has non-conforming front yard and north side yard setbacks for a residentially-zoned property. Section 47-17.22(3) (Non-Conforming Structures) of the Zoning Ordinance allows pre-existing non-conformities to remain as long as the structures are not enlarged or altered in a way that increases their non-conformity.

Surrounding Zoning, Land Use and Character

The neighborhood surrounding the property is mostly single-family residences with a few multi-family residences. Land use and zoning for the adjacent properties are as follows:

- North: R-2 (Single Family Residential); Single-family residence
- South: R-5 (High-density Multi-family residential); former office building
- East: R-2 (Single Family Residential); Single-family residences
- West: R-2 (Single Family Residential); multi-family residence

Applicable Regulations

- | | |
|------------------------|--|
| • Section 47-7.1 (R-3) | Permitted Principal Uses |
| • Section 47-7.8 (R-3) | Prohibited Uses |
| • Section 47-7.4 (R-3) | Yard and Lot Requirements |
| • Section 47-17.28 | Variation of Use |
| • Section 47-19.8 | Findings of Facts Supporting a Variation (refer to attachment) |

Section 47-17.28: Variation of Use: *A "variation of use" shall be defined to mean relief from strict compliance with the use limitations of this Ordinance regarding the classification, regulation, and restriction of the location where trades, industries, businesses, and residences may exist.*

Discussion

The petitioner and a business partner bought the subject property in 2022 with plans to repurpose the former brewery complex into a use complementary to the niche hospitality operations At Bishops Hill Winery, which is located across the street from the subject property at 310 Bridge Street. The petitioner, with a different group of investors, own and operate Bishops Hill Winery.

The petitioner seeks to redevelop a portion of the complex – the oldest portion of the complex – into a five-unit residence with the main entrance on Summit Street. The petitioner plans to operate the five-unit residence as short-term rentals which he believes would complement the winery. He stated that clients hosting private events at the winery are often in Joliet for several days and desire lodging in a setting other than a hotel. The petitioner indicated that the units will be designed and built to function as typical apartments should he not wish to continue the short-term rental operations. The five-unit residence would be enrolled in the City's Rental Inspection program.

The main entrance to the residences will be at the northeast corner of the building, facing Summit Street. Guests or residents would enter through the first-floor lobby to access the second or third story residences by stairs or elevator. Every unit will have 9'10" ceilings with the exception of Unit #1, which will have a 22' ceiling for a portion of the unit. Floor plans and renderings are attached.

- Unit #1 is a studio type unit with a sleeping loft on a mezzanine level (22' high ceiling), kitchen, one full bathroom and one half bathroom.
- Unit #2 has one bedroom, one full bathroom, kitchen, and an office.
- Unit # 3 has one bedroom, kitchen and one full bathroom.
- Unit #4 has one bedroom, kitchen, one full bathroom and an office.
- Unit #5 has three bedrooms, a living room, a lounge, a very large kitchen, one full bathroom, one half bathroom, and outdoor living space.

The Zoning Ordinance requires 7.5 off-street parking spaces for a five-unit. Due to the proposed short-term rental use, staff recommends that the parking minimum be increased to 8 off-street parking spaces.

Conditions

If the Zoning Board desires to recommend approval of this Variation of Use request to allow a five-unit residence at this location, the following conditions should be included:

1. That off-street parking for a minimum of 8 vehicles shall be created prior to a Certificate of Occupancy being issued;
2. That a service walk connecting the parking area to the main entrance be established prior to a Certificate of Occupancy being issued;
3. That a site plan be submitted to and approved by the Engineering Division showing circulation, parking and stormwater drainage;
4. That use of the property shall not be expanded in the future;
5. That the property shall be enrolled in and comply with the City's Rental Inspection Program; and
6. Should the property be declared a public nuisance by the City Council, the Variation of Use shall be subject to a rehearing and possible revocation of the Variation of Use.

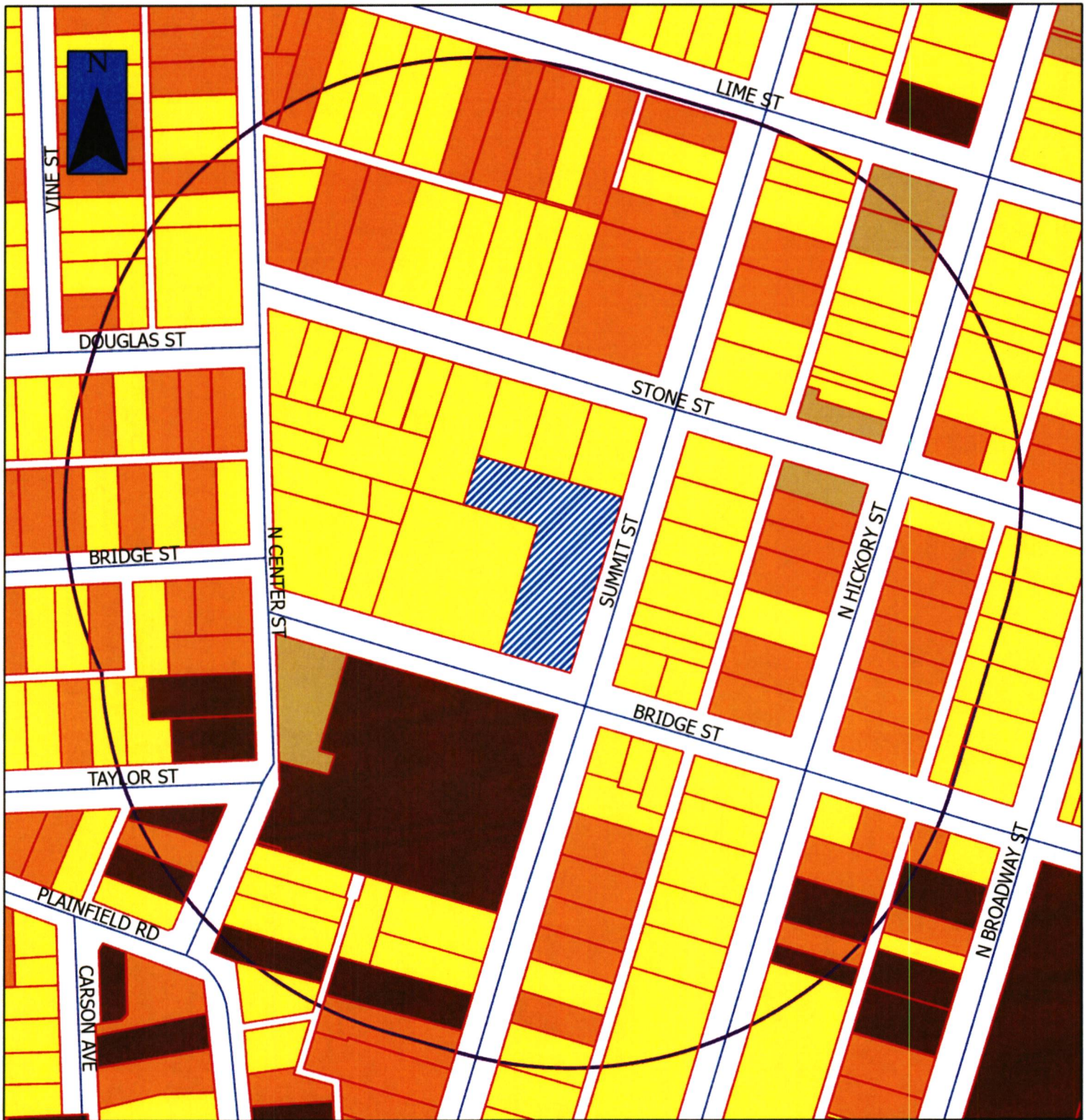

2024-19



= Property in Question
= 600' Public Notification Boundary

Legend

B-1	I-TA	R-2
B-2	I-TB	R-2A
B-3	I-TC	R-3
I-1	R-1	R-4
I-2	R-1A	R-5
I-T	R-1B	R-B

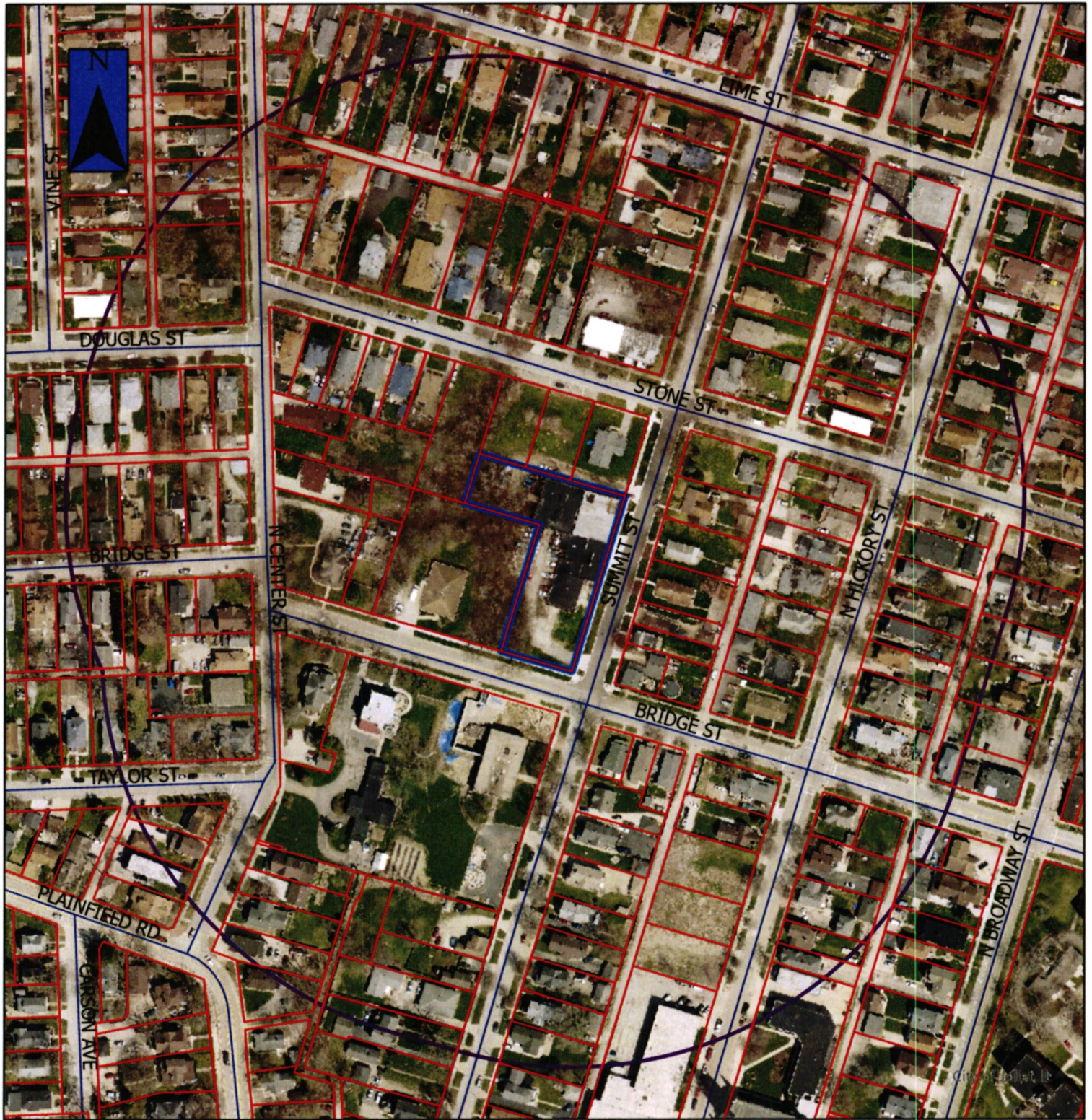

2024-19a



- = Property in Question / Propiedad en cuestión
- = 600' Public Notification Boundary /
Límite de notificación pública de 600 ft (180 m)



A vicinity map showing a grid of streets. The streets are labeled with names such as "PINE ST", "OAK ST", "BIRCH ST", "Cedar St", "Maple St", "Elm St", "Spruce St", "Pine St", "Oak St", "Birch St", "Cedar St", "Maple St", "Elm St", "Spruce St". A red line indicates the surveyed property, which is located on "Pine St" between "Oak St" and "Birch St". A red arrow points to the surveyed property with the label "SURVEYED PROPERTY".

P.J.M.
30-87-8
COMMON ADDRESS
915 BROAD
JOLIET, IL



Scale: 1" = 20'

7. CLOTHES INCORPORATED IS PROFESSIONAL DESIGN FIRM MANAGED LSA OF CHICAGO
8. LSA HAS OFFICE IN CHICAGO AND IN AN OFFICE, IT MUST BE COVERED AND HAVE
9. HAS AN EXCESSIVE AND A LARGE STAMP USED IN THE CENTER OF AN UNIFORM
10. UNIFORMS, LAMP NUMBER.

11. ALL INFORMATION ON THE FACTS AND DESIGN, PARTS THEREOF,
12. ON DESIGNS IS KEPT SEPARATE FILES AND
13. ON DESIGNS IS KEPT SEPARATE FILES AND
14. ON DESIGNS IS KEPT SEPARATE FILES AND
15. ON DESIGNS IS KEPT SEPARATE FILES AND
16. ON DESIGNS IS KEPT SEPARATE FILES AND
17. ON DESIGNS IS KEPT SEPARATE FILES AND
18. ON DESIGNS IS KEPT SEPARATE FILES AND
19. ON DESIGNS IS KEPT SEPARATE FILES AND
20. ON DESIGNS IS KEPT SEPARATE FILES AND
21. ON DESIGNS IS KEPT SEPARATE FILES AND
22. ON DESIGNS IS KEPT SEPARATE FILES AND
23. ON DESIGNS IS KEPT SEPARATE FILES AND
24. ON DESIGNS IS KEPT SEPARATE FILES AND
25. ON DESIGNS IS KEPT SEPARATE FILES AND
26. ON DESIGNS IS KEPT SEPARATE FILES AND
27. ON DESIGNS IS KEPT SEPARATE FILES AND
28. ON DESIGNS IS KEPT SEPARATE FILES AND
29. ON DESIGNS IS KEPT SEPARATE FILES AND
30. ON DESIGNS IS KEPT SEPARATE FILES AND
31. ON DESIGNS IS KEPT SEPARATE FILES AND
32. ON DESIGNS IS KEPT SEPARATE FILES AND
33. ON DESIGNS IS KEPT SEPARATE FILES AND
34. ON DESIGNS IS KEPT SEPARATE FILES AND
35. ON DESIGNS IS KEPT SEPARATE FILES AND
36. ON DESIGNS IS KEPT SEPARATE FILES AND
37. ON DESIGNS IS KEPT SEPARATE FILES AND
38. ON DESIGNS IS KEPT SEPARATE FILES AND
39. ON DESIGNS IS KEPT SEPARATE FILES AND
40. ON DESIGNS IS KEPT SEPARATE FILES AND
41. ON DESIGNS IS KEPT SEPARATE FILES AND
42. ON DESIGNS IS KEPT SEPARATE FILES AND
43. ON DESIGNS IS KEPT SEPARATE FILES AND
44. ON DESIGNS IS KEPT SEPARATE FILES AND
45. ON DESIGNS IS KEPT SEPARATE FILES AND
46. ON DESIGNS IS KEPT SEPARATE FILES AND
47. ON DESIGNS IS KEPT SEPARATE FILES AND
48. ON DESIGNS IS KEPT SEPARATE FILES AND
49. ON DESIGNS IS KEPT SEPARATE FILES AND
50. ON DESIGNS IS KEPT SEPARATE FILES AND
51. ON DESIGNS IS KEPT SEPARATE FILES AND
52. ON DESIGNS IS KEPT SEPARATE FILES AND
53. ON DESIGNS IS KEPT SEPARATE FILES AND
54. ON DESIGNS IS KEPT SEPARATE FILES AND
55. ON DESIGNS IS KEPT SEPARATE FILES AND
56. ON DESIGNS IS KEPT SEPARATE FILES AND
57. ON DESIGNS IS KEPT SEPARATE FILES AND
58. ON DESIGNS IS KEPT SEPARATE FILES AND
59. ON DESIGNS IS KEPT SEPARATE FILES AND
60. ON DESIGNS IS KEPT SEPARATE FILES AND
61. ON DESIGNS IS KEPT SEPARATE FILES AND
62. ON DESIGNS IS KEPT SEPARATE FILES AND
63. ON DESIGNS IS KEPT SEPARATE FILES AND
64. ON DESIGNS IS KEPT SEPARATE FILES AND
65. ON DESIGNS IS KEPT SEPARATE FILES AND
66. ON DESIGNS IS KEPT SEPARATE FILES AND
67. ON DESIGNS IS KEPT SEPARATE FILES AND
68. ON DESIGNS IS KEPT SEPARATE FILES AND
69. ON DESIGNS IS KEPT SEPARATE FILES AND
70. ON DESIGNS IS KEPT SEPARATE FILES AND
71. ON DESIGNS IS KEPT SEPARATE FILES AND
72. ON DESIGNS IS KEPT SEPARATE FILES AND
73. ON DESIGNS IS KEPT SEPARATE FILES AND
74. ON DESIGNS IS KEPT SEPARATE FILES AND
75. ON DESIGNS IS KEPT SEPARATE FILES AND
76. ON DESIGNS IS KEPT SEPARATE FILES AND
77. ON DESIGNS IS KEPT SEPARATE FILES AND
78. ON DESIGNS IS KEPT SEPARATE FILES AND
79. ON DESIGNS IS KEPT SEPARATE FILES AND
80. ON DESIGNS IS KEPT SEPARATE FILES AND
81. ON DESIGNS IS KEPT SEPARATE FILES AND
82. ON DESIGNS IS KEPT SEPARATE FILES AND
83. ON DESIGNS IS KEPT SEPARATE FILES AND
84. ON DESIGNS IS KEPT SEPARATE FILES AND
85. ON DESIGNS IS KEPT SEPARATE FILES AND
86. ON DESIGNS IS KEPT SEPARATE FILES AND
87. ON DESIGNS IS KEPT SEPARATE FILES AND
88. ON DESIGNS IS KEPT SEPARATE FILES AND
89. ON DESIGNS IS KEPT SEPARATE FILES AND
90. ON DESIGNS IS KEPT SEPARATE FILES AND
91. ON DESIGNS IS KEPT SEPARATE FILES AND
92. ON DESIGNS IS KEPT SEPARATE FILES AND
93. ON DESIGNS IS KEPT SEPARATE FILES AND
94. ON DESIGNS IS KEPT SEPARATE FILES AND
95. ON DESIGNS IS KEPT SEPARATE FILES AND
96. ON DESIGNS IS KEPT SEPARATE FILES AND
97. ON DESIGNS IS KEPT SEPARATE FILES AND
98. ON DESIGNS IS KEPT SEPARATE FILES AND
99. ON DESIGNS IS KEPT SEPARATE FILES AND
100. ON DESIGNS IS KEPT SEPARATE FILES AND

[illegible]

R-3 ONE & TWO FAMILY RESIDENTIAL
(PER CITY OF JULY ZONING CODE)
(PER 616 BURNETT STREET ZONING EXCLUSION FORM)

ON OCTOBER 15, 1960, THE CITY OF JULY ZONING BOARD OF APPEALS MADE A FINDING UNDER THE NON-CONFORMANCE SECTION OF THE ZONING ORDINANCE THAT VIOLATIONS OF THE ORDINANCE OF CITY'S ZONING CODE AT 810 BURNETT STREET, ANY CORNER VERTX OF

RECORDS OF THE BUILDING NOT OCCUPIED BY THE CITY INTERMEDIATE AND ARE NOT

WARRANTY LATER, OFFICIAL REVIEW OF THE CITY OF JULY ZONING BOARD OF APPEALS FOR A

DETERMINATION OF APPROPRIATION OF THEIR OWNERS.

[illegible][illegible]

1	FORGE CLAYEY WEATHER	4	WATER - RIVER EXPANDED W/OUT SP
2	WATER - HUMIDITY - 10% - 10% - 10%	5	WATER - RIVER - FRESH WATER
3	TEMP - 1000	6	WATER - RIVER - FRESH WATER
4	TEMP - 1000	7	WATER - RIVER - FRESH WATER
5	TEMP - 1000	8	WATER - RIVER - FRESH WATER
6	TEMP - 1000	9	WATER - RIVER - FRESH WATER
7	TEMP - 1000	10	WATER - RIVER - FRESH WATER
8	TEMP - 1000	11	WATER - RIVER - FRESH WATER
9	TEMP - 1000	12	WATER - RIVER - FRESH WATER
10	TEMP - 1000	13	WATER - RIVER - FRESH WATER
11	TEMP - 1000	14	WATER - RIVER - FRESH WATER
12	TEMP - 1000	15	WATER - RIVER - FRESH WATER
13	TEMP - 1000	16	WATER - RIVER - FRESH WATER
14	TEMP - 1000	17	WATER - RIVER - FRESH WATER
15	TEMP - 1000	18	WATER - RIVER - FRESH WATER
16	TEMP - 1000	19	WATER - RIVER - FRESH WATER
17	TEMP - 1000	20	WATER - RIVER - FRESH WATER
18	TEMP - 1000	21	WATER - RIVER - FRESH WATER
19	TEMP - 1000	22	WATER - RIVER - FRESH WATER
20	TEMP - 1000	23	WATER - RIVER - FRESH WATER
21	TEMP - 1000	24	WATER - RIVER - FRESH WATER
22	TEMP - 1000	25	WATER - RIVER - FRESH WATER
23	TEMP - 1000	26	WATER - RIVER - FRESH WATER
24	TEMP - 1000	27	WATER - RIVER - FRESH WATER
25	TEMP - 1000	28	WATER - RIVER - FRESH WATER
26	TEMP - 1000	29	WATER - RIVER - FRESH WATER
27	TEMP - 1000	30	WATER - RIVER - FRESH WATER
28	TEMP - 1000	31	WATER - RIVER - FRESH WATER
29	TEMP - 1000	32	WATER - RIVER - FRESH WATER
30	TEMP - 1000	33	WATER - RIVER - FRESH WATER
31	TEMP - 1000	34	WATER - RIVER - FRESH WATER
32	TEMP - 1000	35	WATER - RIVER - FRESH WATER
33	TEMP - 1000	36	WATER - RIVER - FRESH WATER
34	TEMP - 1000	37	WATER - RIVER - FRESH WATER
35	TEMP - 1000	38	WATER - RIVER - FRESH WATER
36	TEMP - 1000	39	WATER - RIVER - FRESH WATER
37	TEMP - 1000	40	WATER - RIVER - FRESH WATER
38	TEMP - 1000	41	WATER - RIVER - FRESH WATER
39	TEMP - 1000	42	WATER - RIVER - FRESH WATER
40	TEMP - 1000	43	WATER - RIVER - FRESH WATER
41	TEMP - 1000	44	WATER - RIVER - FRESH WATER
42	TEMP - 1000	45	WATER - RIVER - FRESH WATER
43	TEMP - 1000	46	WATER - RIVER - FRESH WATER
44	TEMP - 1000	47	WATER - RIVER - FRESH WATER
45	TEMP - 1000	48	WATER - RIVER - FRESH WATER
46	TEMP - 1000	49	WATER - RIVER - FRESH WATER
47	TEMP - 1000	50	WATER - RIVER - FRESH WATER
48	TEMP - 1000	51	WATER - RIVER - FRESH WATER
49	TEMP - 1000	52	WATER - RIVER - FRESH WATER
50	TEMP - 1000	53	WATER - RIVER - FRESH WATER
51	TEMP - 1000	54	WATER - RIVER - FRESH WATER
52	TEMP - 1000	55	WATER - RIVER - FRESH WATER
53	TEMP - 1000	56	WATER - RIVER - FRESH WATER
54	TEMP - 1000	57	WATER - RIVER - FRESH WATER
55	TEMP - 1000	58	WATER - RIVER - FRESH WATER
56	TEMP - 1000	59	WATER - RIVER - FRESH WATER
57	TEMP - 1000	60	WATER - RIVER - FRESH WATER
58	TEMP - 1000	61	WATER - RIVER - FRESH WATER
59	TEMP - 1000	62	WATER - RIVER - FRESH WATER
60	TEMP - 1000	63	WATER - RIVER - FRESH WATER
61	TEMP - 1000	64	WATER - RIVER - FRESH WATER
62	TEMP - 1000	65	WATER - RIVER - FRESH WATER
63	TEMP - 1000	66	WATER - RIVER - FRESH WATER
64	TEMP - 1000	67	WATER - RIVER - FRESH WATER
65	TEMP - 1000	68	WATER - RIVER - FRESH WATER
66	TEMP - 1000	69	WATER - RIVER - FRESH WATER
67	TEMP - 1000	70	WATER - RIVER - FRESH WATER
68	TEMP - 1000	71	WATER - RIVER - FRESH WATER
69	TEMP - 1000	72	WATER - RIVER - FRESH WATER
70	TEMP - 1000	73	WATER - RIVER - FRESH WATER
71	TEMP - 1000	74	WATER - RIVER - FRESH WATER
72	TEMP - 1000	75	WATER - RIVER - FRESH WATER
73	TEMP - 1000	76	WATER - RIVER - FRESH WATER
74	TEMP - 1000	77	WATER - RIVER - FRESH WATER
75	TEMP - 1000	78	WATER - RIVER - FRESH WATER
76	TEMP - 1000	79	WATER - RIVER - FRESH WATER
77	TEMP - 1000	80	WATER - RIVER - FRESH WATER
78	TEMP - 1000	81	WATER - RIVER - FRESH WATER
79	TEMP - 1000	82	WATER - RIVER - FRESH WATER
80	TEMP - 1000	83	WATER - RIVER - FRESH WATER

3.0 FORTIFY NATIONAL TITLE INSURANCE COMPANY
BANK HOLDINGS, LLC
F & A DEVELOPMENT, LLC

THIS IS NO COUNTRY THAT TIME WAS ON PLAY AND THE ENERGY ON WHICH IT IS BASED HERE. MAKE AN
EXPERIMENT WITH THE NEW SCIENCE THROUGHOUT YOUR ENTIRE LIFE FOR A COMPLETE NEW WAY OF
THOUGHT. FULLY DEVELOPED AND ADAPTED BY ALL THE NEW AND OLD SCIENTISTS. 1, 2, 3, 4, 5, 6, 7, 8, 9, 10, 11, 12, 13, 14, 15, 16, 17, 18, 19, 20, 21, 22, 23, 24, 25, 26, 27, 28, 29, 30, 31, 32, 33, 34, 35, 36, 37, 38, 39, 40, 41, 42, 43, 44, 45, 46, 47, 48, 49, 50, 51, 52, 53, 54, 55, 56, 57, 58, 59, 60, 61, 62, 63, 64, 65, 66, 67, 68, 69, 70, 71, 72, 73, 74, 75, 76, 77, 78, 79, 80, 81, 82, 83, 84, 85, 86, 87, 88, 89, 90, 91, 92, 93, 94, 95, 96, 97, 98, 99, 100, 101, 102, 103, 104, 105, 106, 107, 108, 109, 110, 111, 112, 113, 114, 115, 116, 117, 118, 119, 120, 121, 122, 123, 124, 125, 126, 127, 128, 129, 130, 131, 132, 133, 134, 135, 136, 137, 138, 139, 140, 141, 142, 143, 144, 145, 146, 147, 148, 149, 150, 151, 152, 153, 154, 155, 156, 157, 158, 159, 160, 161, 162, 163, 164, 165, 166, 167, 168, 169, 170, 171, 172, 173, 174, 175, 176, 177, 178, 179, 180, 181, 182, 183, 184, 185, 186, 187, 188, 189, 190, 191, 192, 193, 194, 195, 196, 197, 198, 199, 200, 201, 202, 203, 204, 205, 206, 207, 208, 209, 210, 211, 212, 213, 214, 215, 216, 217, 218, 219, 220, 221, 222, 223, 224, 225, 226, 227, 228, 229, 230, 231, 232, 233, 234, 235, 236, 237, 238, 239, 240, 241, 242, 243, 244, 245, 246, 247, 248, 249, 250, 251, 252, 253, 254, 255, 256, 257, 258, 259, 260, 261, 262, 263, 264, 265, 266, 267, 268, 269, 270, 271, 272, 273, 274, 275, 276, 277, 278, 279, 280, 281, 282, 283, 284, 285, 286, 287, 288, 289, 290, 291, 292, 293, 294, 295, 296, 297, 298, 299, 300, 301, 302, 303, 304, 305, 306, 307, 308, 309, 310, 311, 312, 313, 314, 315, 316, 317, 318, 319, 320, 321, 322, 323, 324, 325, 326, 327, 328, 329, 330, 331, 332, 333, 334, 335, 336, 337, 338, 339, 340, 341, 342, 343, 344, 345, 346, 347, 348, 349, 350, 351, 352, 353, 354, 355, 356, 357, 358, 359, 360, 361, 362, 363, 364, 365, 366, 367, 368, 369, 370, 371, 372, 373, 374, 375, 376, 377, 378, 379, 380, 381, 382, 383, 384, 385, 386, 387, 388, 389, 390, 391, 392, 393, 394, 395, 396, 397, 398, 399, 400, 401, 402, 403, 404, 405, 406, 407, 408, 409, 410, 411, 412, 413, 414, 415, 416, 417, 418, 419, 420, 421, 422, 423, 424, 425, 426, 427, 428, 429, 430, 431, 432, 433, 434, 435, 436, 437, 438, 439, 440, 441, 442, 443, 444, 445, 446, 447, 448, 449, 450, 451, 452, 453, 454, 455, 456, 457, 458, 459, 460, 461, 462, 463, 464, 465, 466, 467, 468, 469, 470, 471, 472, 473, 474, 475, 476, 477, 478, 479, 480, 481, 482, 483, 484, 485, 486, 487, 488, 489, 490, 491, 492, 493, 494, 495, 496, 497, 498, 499, 500, 501, 502, 503, 504, 505, 506, 507, 508, 509, 510, 511, 512, 513, 514, 515, 516, 517, 518, 519, 520, 521, 522, 523, 524, 525, 526, 527, 528, 529, 530, 531, 532, 533, 534, 535, 536, 537, 538, 539, 540, 541, 542, 543, 544, 545, 546, 547, 548, 549, 550, 551, 552, 553, 554, 555, 556, 557, 558, 559, 560, 561, 562, 563, 564, 565, 566, 567, 568, 569, 570, 571, 572, 573, 574, 575, 576, 577, 578, 579, 580, 581, 582, 583, 584, 585, 586, 587, 588, 589, 590, 591, 592, 593, 594, 595, 596, 597, 598, 599, 600, 601, 602, 603, 604, 605, 606, 607, 608, 609, 610, 611, 612, 613, 614, 615, 616, 617, 618, 619, 620, 621, 622, 623, 624, 625, 626, 627, 628, 629, 630, 631, 632, 633, 634, 635, 636, 637, 638, 639, 640, 641, 642, 643, 644, 645, 646, 647, 648, 649, 650, 651, 652, 653, 654, 655, 656, 657, 658, 659, 660, 661, 662, 663, 664, 665, 666, 667, 668, 669, 670, 671, 672, 673, 674, 675, 676, 677, 678, 679, 680, 681, 682, 683, 684, 685, 686, 687, 688, 689, 690, 691, 692, 693, 694, 695, 696, 697, 698, 699, 700, 701, 702, 703, 704, 705, 706, 707, 708, 709, 710, 711, 712, 713, 714, 715, 716, 717, 718, 719, 720, 721, 722, 723, 724, 725, 726, 727, 728, 729, 730, 731, 732, 733, 734, 735, 736, 737, 738, 739, 740, 741, 742, 743, 744, 745, 746, 747, 748, 749, 750, 751, 752, 753, 754, 755, 756, 757, 758, 759, 760, 761, 762, 763, 764, 765, 766, 767, 768, 769, 770, 771, 772, 773, 774, 775, 776, 777, 778, 779, 780, 781, 782, 783, 784, 785, 786, 787, 788, 789, 790, 791, 792, 793, 794, 795, 796, 797, 798, 799, 800, 801, 802, 803, 804, 805, 806, 807, 808, 809, 810, 811, 812, 813, 814, 815, 816, 817, 818, 819, 820, 821, 822, 823, 824, 825, 826, 82

Charles H. Brown
ALLIANCE PROFESSIONAL, LINC. JUNCTION NO. 2309
EXPIRATION DATE 11/26/2022
GENDER UNDISCLOSED PROFESSIONAL
COUNCIL FIRM NUMBER 134-000165
www.charlesbrown.com

515 SUMMIT STREET
NE1/4 SECT 9-35-10

DRAWN BY: CF JOB # 0000948
CHECKED BY: CF/ET DATE: 04/13/201

DATE	BY	REVISION

Figure 1: South and east elevations of 515 Summit Street.



Figure 2: North and east elevations of 515 Summit Street



Figure 3: Circa 1883 photo of the Scheidt & Stephens Brewery malt house (north and east elevations)



















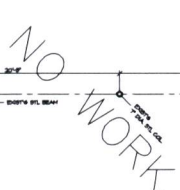

PROPOSED
FIRST FLOOR PLAN
SCALE: 1/8"=1'-0"

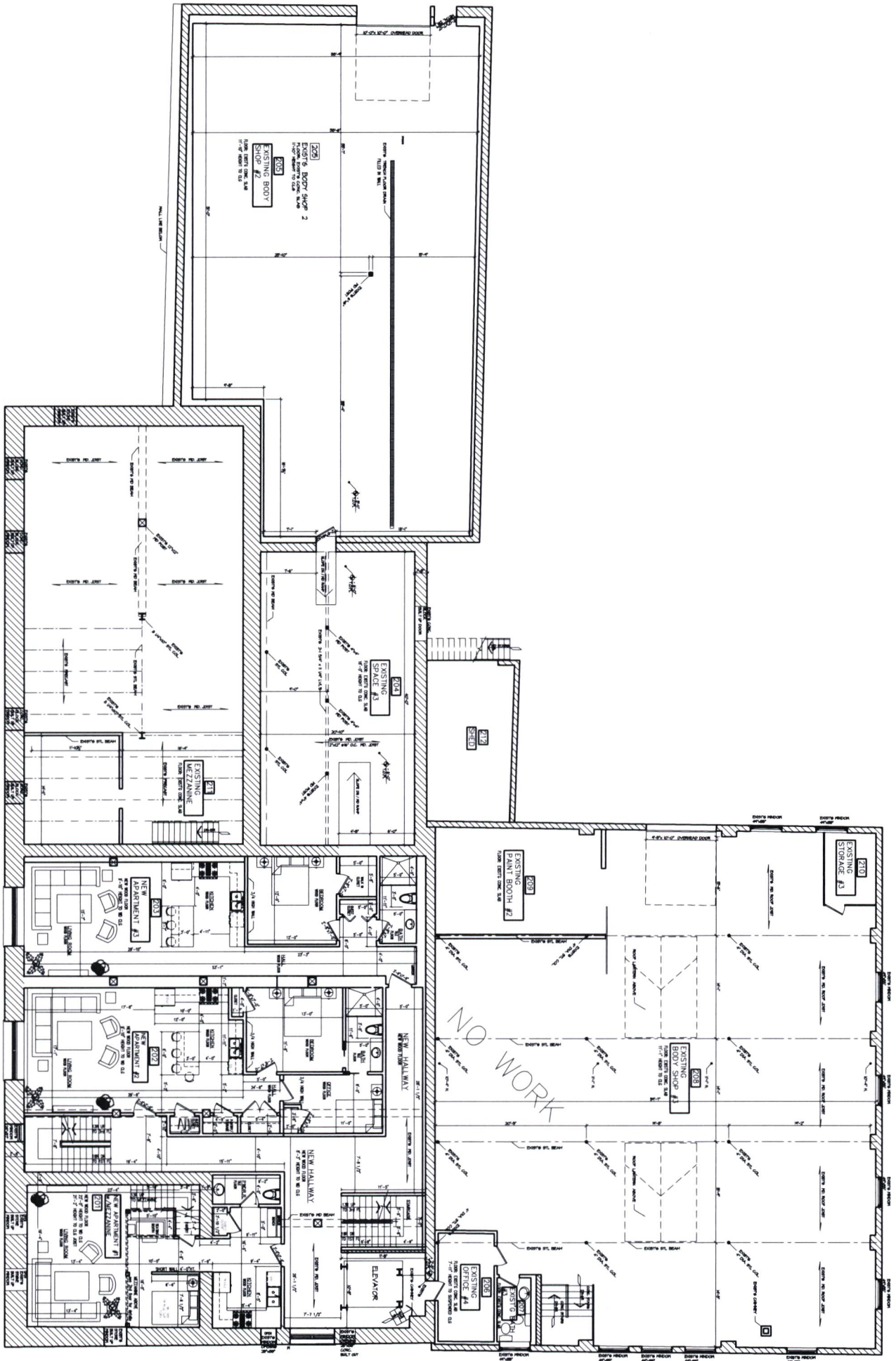

PROPOSED
SECOND FLOOR PLAN
SCALE: 1/8" = 1'-0"

— MURDER AND TRAFFIC —



THIRD
SCALE 1/8"=1'-0"



PROPOSED
FIRST FLOOR PLAN

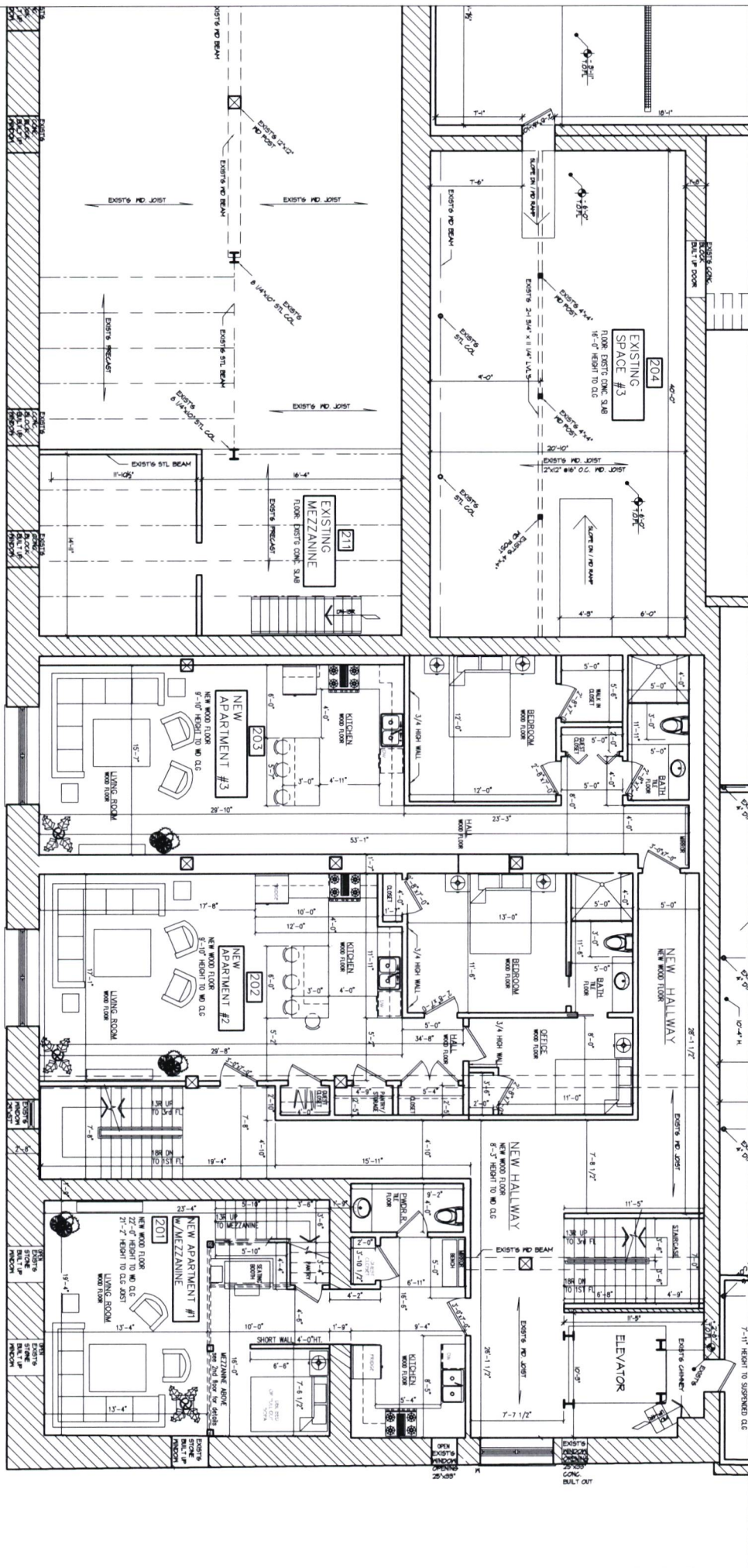

PROPOSED
SECOND FLOOR PLAN





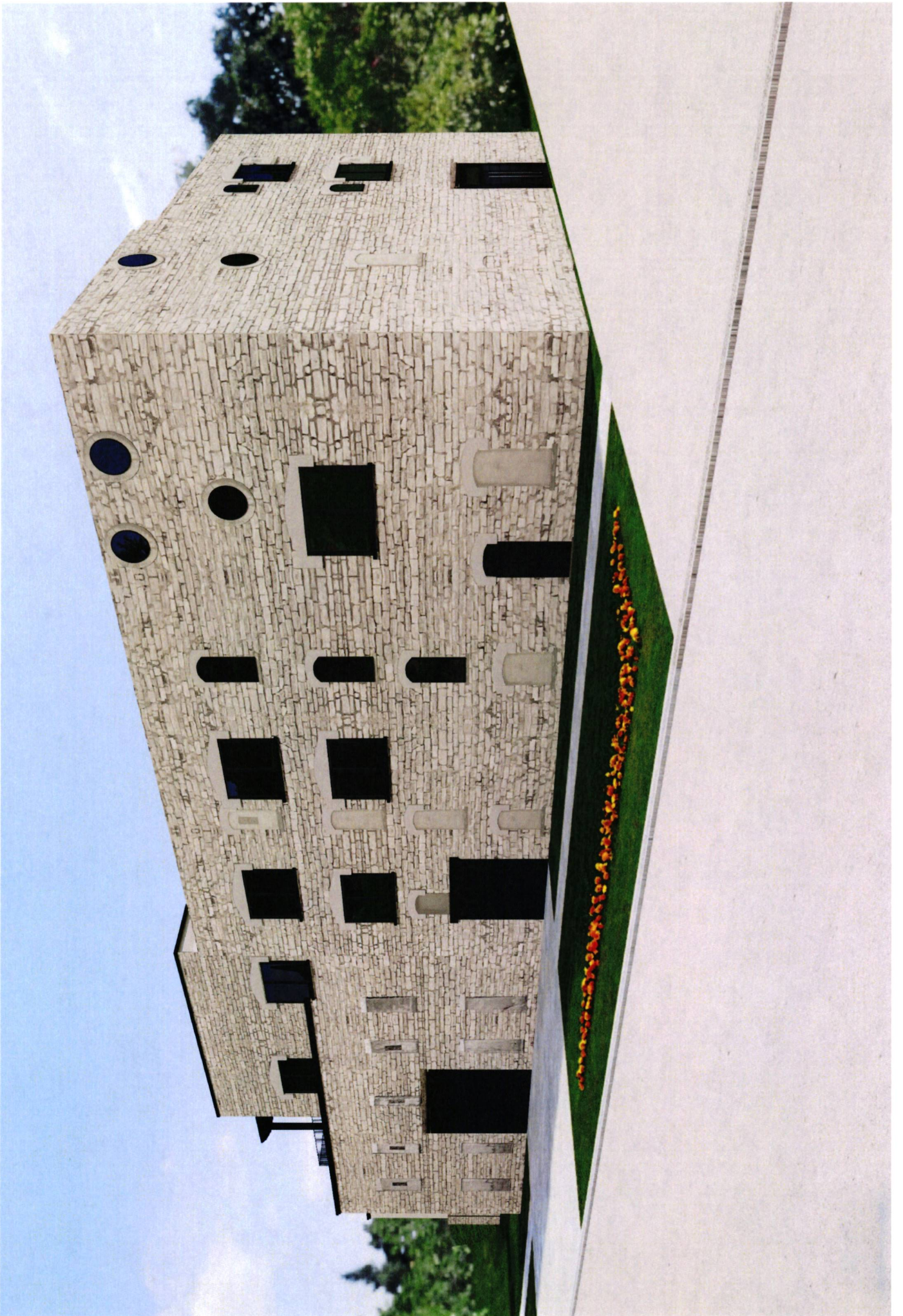

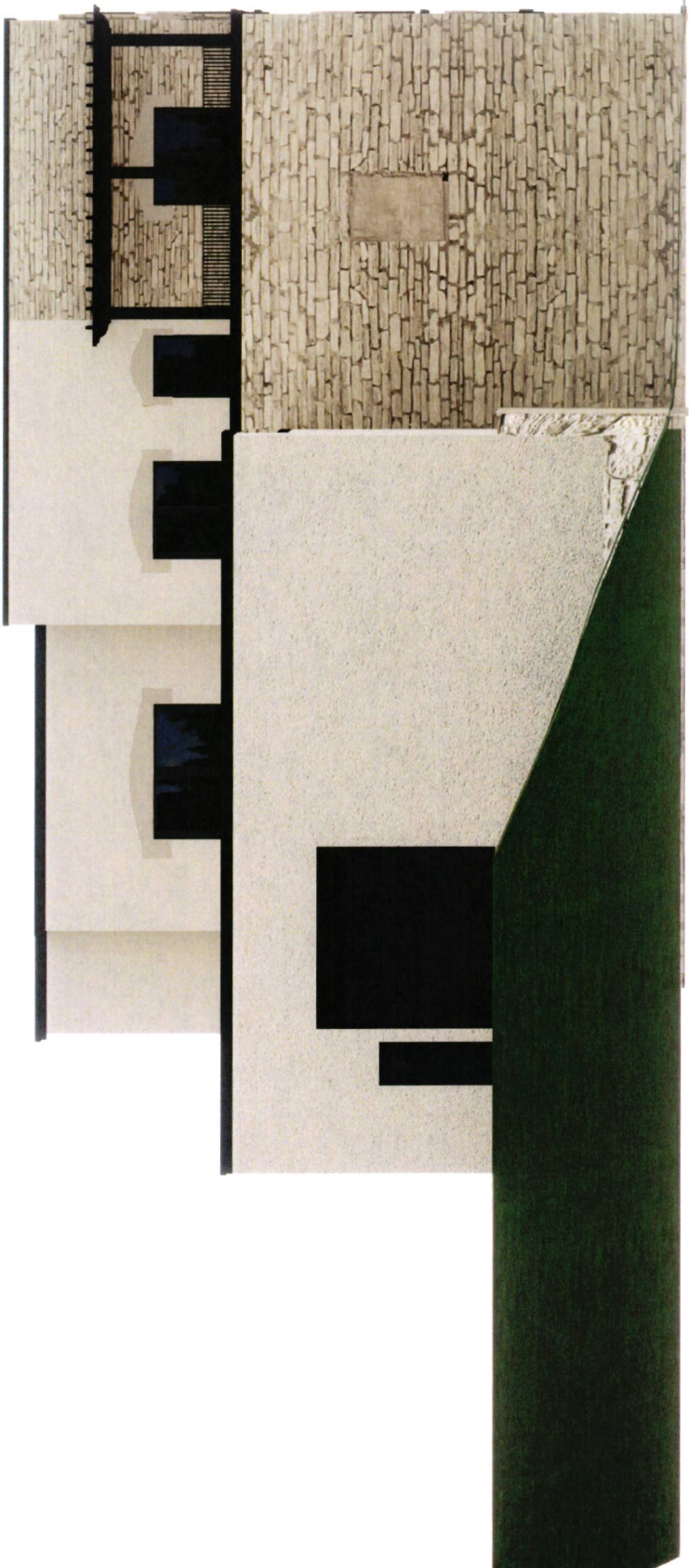

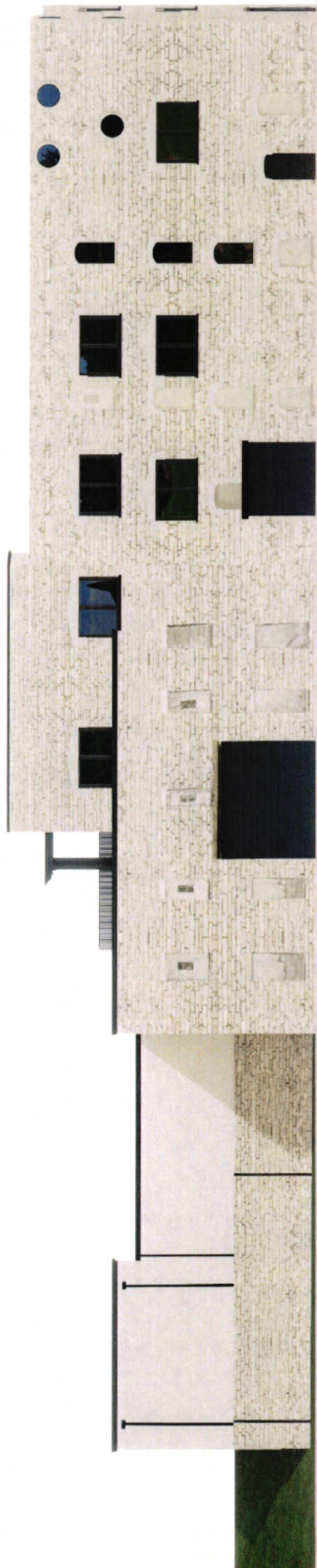

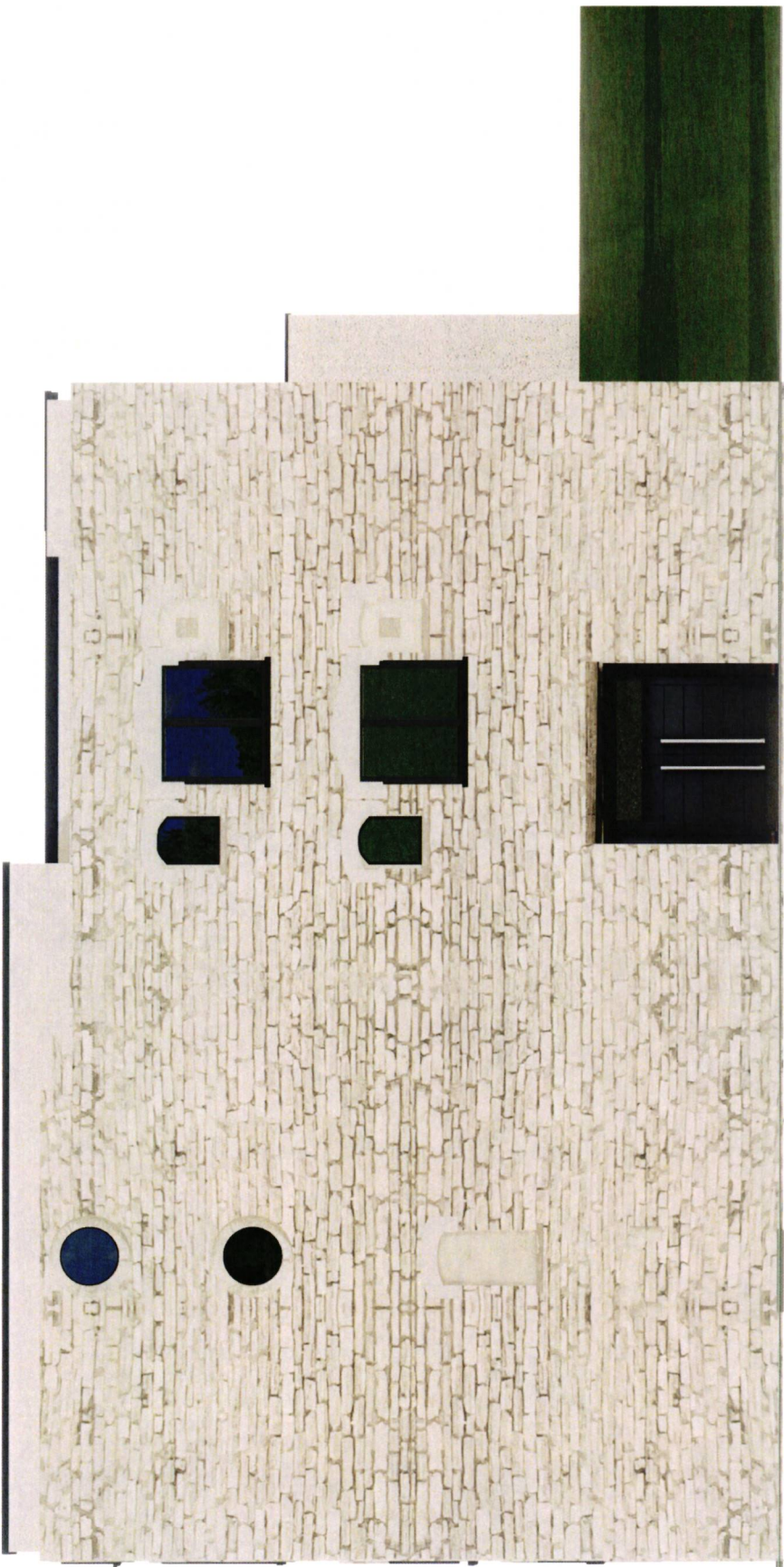

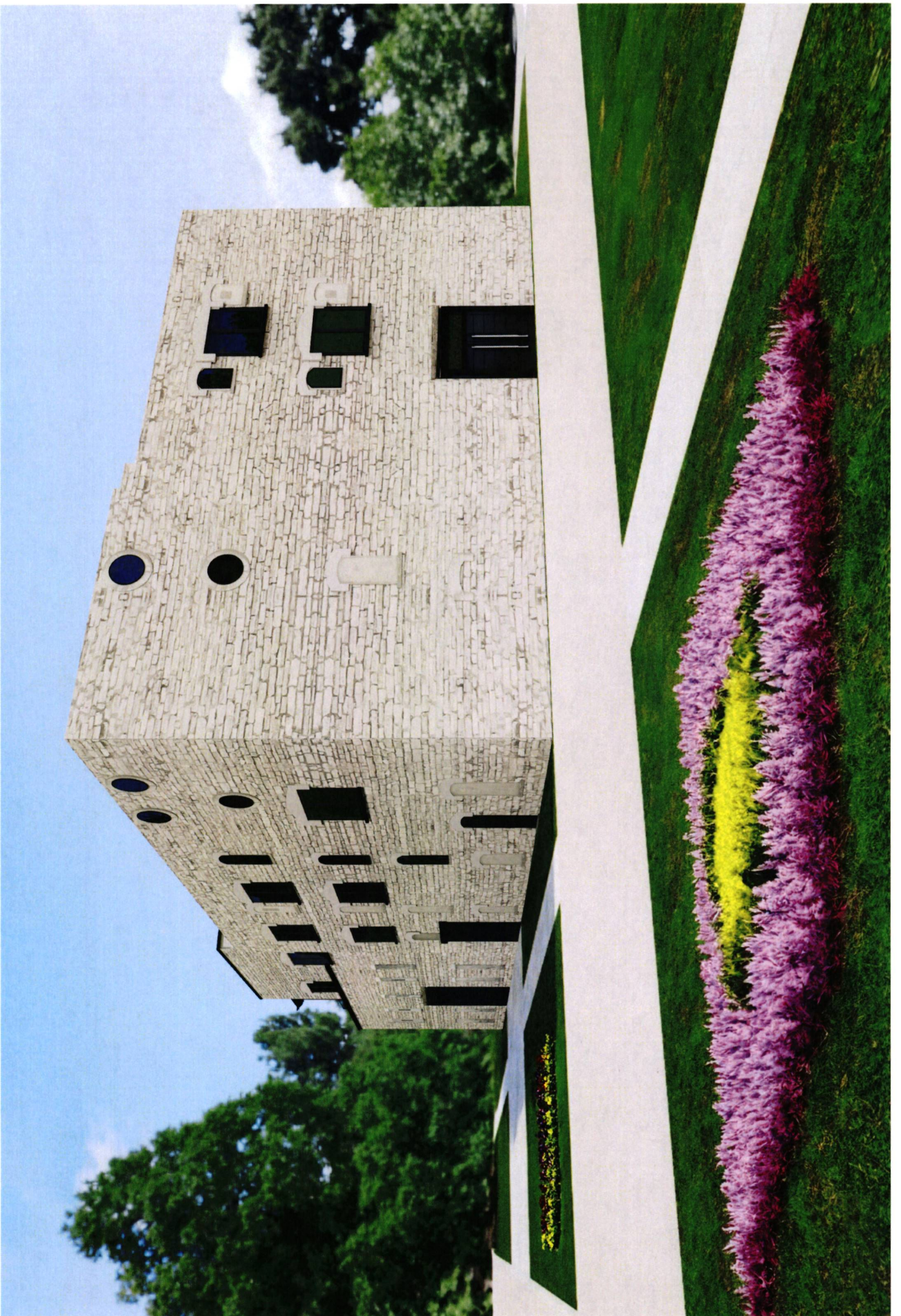





FOR OFFICE USE ONLY

Verified by Planner (please initial):

Payment received from:

Philip Soto

Petition #: 2024-19

Common Address: 515 Summit St.

Date filed: 4/12/24

Meeting date assigned: 5/16/24

ZONING BOARD OF APPEALS

JOLIET, ILLINOIS

PETITION FOR VARIATION OF USE

City of Joliet Planning Division, 150 W. Jefferson St., Joliet, IL 60432

Ph (815)724-4050 Fax (815)724-4056

ADDRESS FOR WHICH VARIATION IS REQUESTED: 515 Summit St. Joliet, IL 60435

PETITIONER'S NAME: Philip Soto

HOME ADDRESS: 2530 W. Medill Ave, CHICAGO, IL ZIP CODE: 60647

BUSINESS ADDRESS: 2530 W. Medill Ave, CHICAGO, IL ZIP CODE: 60647

PHONE: (Primary) 312-617-1116 (Secondary)

EMAIL ADDRESS: phil.maplewoodproperties@gmail.com FAX:

PROPERTY INTEREST OF PETITIONER: Member of LLC

OWNER OF PROPERTY: 515 Summit LLC

HOME ADDRESS: 1735 W. Huron St. CHICAGO IL ZIP CODE: 60622

BUSINESS ADDRESS: 1735 W. Huron St. CHICAGO IL ZIP CODE: 60622

EMAIL ADDRESS: phil.maplewoodproperties@gmail.com FAX:

Any use requiring a business license shall concurrently apply for a business license and submit a copy with this petition. Additionally, if this request is for operation of a business, please provide the following information:

BUSINESS REFERENCES (name, address, phone or email):

OTHER PROJECTS AND/OR DEVELOPMENTS:

310 Bridge St. Joliet, IL 60435

PERMANENT INDEX NUMBER (TAX NO. OR P. I. N.): 07-09-221-030 ;
_____ ; _____ ; _____ .

Property Index Number/P.I.N. can be found on tax bill or Will County Supervisor of Assessments website

LEGAL DESCRIPTION OF PROPERTY (an attached copy preferred):

See Attached Plat of Survey

LOT SIZE: WIDTH: 275.81 DEPTH: 110' 225' AREA: _____

PRESENT USE(S) OF PROPERTY: _____

PRESENT ZONING OF PROPERTY: _____

VARIATION OF USE REQUESTED: Convert a portion of the building to 5
~~Residential~~ Residential units for Apartment/Short term
Accommodation.

RESPONSE TO VARIATION OF USE CRITERIA

The Zoning Board of Appeals is authorized to grant or recommend relief only when it has received adequate evidence to establish a practical difficulty or hardship. The evidence must support each of the following three conditions:

- (a) The property in question cannot yield a reasonable return by use permitted and subject to the conditions allowed by the regulations in the particular district or zone.
- (b) The plight of the owner is due to unique circumstances.
- (c) The variation, if granted, will not alter the essential character of the locality.

Please describe how this request meets the criteria by responding to the following questions in your own words.

1. How do the applicable zoning regulations prevent the property in question from yielding a reasonable return?

The 2 upper floors of 515 Summit are unusable in its
current form as a warehouse space,
Residential use is its highest + best use.

2. *What unique circumstances exist which mandate a variance?*

515 Summit has been in continuous use as a commercial/industrial building since the 1860's.

Converting part of the building to residential use will help it blend into the adjacent residential neighborhood.

3. *What impact would the granting of this variance have upon the essential character of the general area? Please include both positive and negative impacts.*

Restoring this historic building will improve the neighborhood.

REQUIRED SUPPORTING ATTACHMENTS

- ☐ Site plan / concept plan / floor plan / building elevation plan
- ☐ Joliet Ownership Disclosure form
- ☐ Business license application (if applicable)

NOTARIZATION OF PETITION

STATE OF ILLINOIS) ss
COUNTY OF WILL)

I, Philip A-Soto, depose and say that the above statements are true and correct to the best of my knowledge and belief. I agree to be present in person or by representation when this petition is heard before the Zoning Board of Appeals.



Petitioner's Signature

Owner's Signature
(If other than petitioner)

Subscribed and sworn to before me

this 11 day of April, 20 24

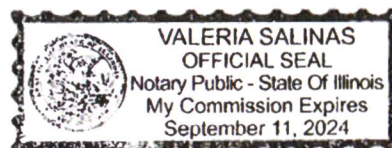



CITY OF JOLIET OWNERSHIP DISCLOSURE FORM

The City of Joliet requires that applicants for zoning relief, subdivision approval, building permits and business licenses disclose the identity of all persons having an ownership interest in the business and the real property associated with the application. A copy of this form must be completed and submitted with other application materials. Failure to properly complete and submit this form may result in the denial of the application.

I. INFORMATION ABOUT THE APPLICATION

This form is submitted as part of an application for the following (check all that apply):

- ☐ Rezoning, Special Use Permit, Variation, or Other Zoning Relief (Complete Sections II and III)
- ☐ Preliminary Plat, Final Plat, or Record Plat of Subdivision (Complete Sections II and III)
- ☐ Building Permit (Complete Sections II and III)
- ☐ Business License (Complete All Sections)

II. INFORMATION ABOUT THE PROPERTY

The address and PIN(s) of the real property associated with this application are:

515 Summit St. Joliet, IL 60435

PIN(s): 07-09-221-030

III. PROPERTY OWNERSHIP

Select the type of owner of the real property associated with this application and fill in the appropriate contact information below:

- ☐ **Individual:** State the names, addresses, and phone #'s of the individual owner(s)
- ☐ **Corporation:** State the names, addresses, and phone #'s of all persons holding 3% or more of the stock of the corporation and the percentage of shares held by such stockholders
- ☒ **Limited Liability Company:** State the names, addresses, and phone #'s of all members of the company along with the percentage of ownership held by each member
- ☐ **Land Trust:** State the names, addresses, and phone #'s of the trustee(s) and all beneficiaries
- ☐ **Partnership:** State the names, addresses, and phone #'s of all partners
- ☐ **Other type of organization:** State the names, addresses, and phone #'s of all persons having a legal or equitable ownership interest in the organization or the right to direct the affairs of the organization

Taisa Magnus 1735 W. Huron St Chicago, IL 60622 773-593-5717 50%

Philip Soto 2530 W. Medill Ave, Chicago, IL 60647 312-617-1116 50%

E-MAIL: phil.maplewoodproperties@gmail.com

FAX:

IV. BUSINESS OWNERSHIP

If the owner of the business is different than the owner of the real property associated with the application, then the following information must be provided:

Select the type of business owner associated with this application and fill in the contact information below:

- ☐ **Individual:** State the names, addresses, and phone #'s of the individual owner(s)
- ☐ **Corporation:** State the names, addresses, and phone #'s of all persons holding 3% or more of the stock of the corporation and the percentage of shares held by such stockholders
- ☒ **Limited Liability Company:** State the names, addresses, and phone #'s of all members of the company along with the percentage of ownership held by each member
- ☐ **Partnership:** State the names, addresses, and phone #'s of all partners
- ☐ **Other type of organization:** State the names, addresses, and phone #'s of all persons having a legal or equitable ownership interest in the organization

Taisa Magnus 1735 W. Huron St Chicago, IL 60622 773-593-5717 50%

Philip Soto 2530 W. Medill Ave, Chicago, IL 60647 312-617-1116 50%

E-MAIL: phil.maplewoodproperties@gmail.com FAX:

NOTE:

If a stockholder, member, beneficiary or partner disclosed in Section III or Section IV is not an individual, then the individuals holding the legal or equitable title to the real property or business associated with the application must also be disclosed. For example, if the real property associated with an application is owned by a land trust, and the beneficiary of the land trust is a limited liability company, then the members of the limited liability company must be disclosed. If one of the members of the limited liability company is a partnership, then the identity of the partners must be disclosed. If one of the partners is a corporation, then all persons owning 3% or more of the issued stock must be disclosed.

SIGNED:

Philip A. Soto

DATE:

4/11/2024

Name, Title, and Telephone Numbers of Person Completing and Submitting This Form:

Philip A. Soto, Member 312-617-1116

PRINT



City of Joliet

150 West Jefferson Street
Joliet, IL 60432

Memo

File #: 304-24

Agenda Date: 6/18/2024

TO: Mayor and City Council

FROM: Beth Beatty, City Manager

SUBJECT:

Ordinance Approving a Variation of Use to allow a five-unit residence in an R-3 (one & two family residential) zoning district, located at 515 Summit Street (ZBA 2024-19)

BACKGROUND:

The petitioner and property owner, Philip Soto, is requesting a Variation of Use to allow a five-unit residence in an R-3 (one & two family residential) zoning district, located at 515 Summit Street.

The building at 515 Summit Street is a factory complex of four connected buildings dating back to 1865 which served the Scheidt & Stephens Brewery and later Frederick Sehring's brewery operations. The oldest buildings are the four-story and two-story Joliet limestone buildings facing Summit Street, as well as remnants of the icehouse. After the complex was no longer needed to support brewing operations, various small manufacturing, auto repair and storage operations have occurred here. According to the petitioner, the rear autobody use will gradually be phased out. The R-3 (one & two family residential) zoning classification has never matched the land-use of this property.

The petitioner and a business partner bought the subject property in 2022 with plans to repurpose the former brewery complex into a use complementary to the niche hospitality operations at Bishops Hill Winery, which is located across the street from the subject property at 310 Bridge Street. The petitioner, with a different group of investors, own and operate Bishops Hill Winery.

The petitioner seeks to redevelop a portion of the complex - the oldest portion of the complex - into a five-unit residence with the main entrance on Summit Street. The petitioner plans to operate the five-unit residence as short-term rentals which he believes would complement the winery. He stated that clients hosting private events at the winery are often in Joliet for several days and desire lodging in a setting other than a hotel. The petitioner indicated that the units will be designed and built to function as typical apartments should he not wish to continue the short-term rental operations. The five-unit residence would be enrolled in the City's Rental Inspection program.

The main entrance to the residences will be at the northeast corner of the building, facing Summit Street. Guests or residents would enter through the first-floor lobby to access the second or third story residences by stairs or elevator. Every unit will have 9'10" ceilings with the exception of Unit #1, which will have a 22' ceiling for a portion of the unit. Floor plans and renderings are attached.

- Unit #1 is a studio type unit with a sleeping loft on a mezzanine level (22' high ceiling), kitchen, one full bathroom and one half bathroom.

- Unit #2 has one bedroom, one full bathroom, kitchen, and an office.
- Unit # 3 has one bedroom, kitchen and one full bathroom.
- Unit #4 has one bedroom, kitchen, one full bathroom and an office.
- Unit #5 has three bedrooms, a living room, a lounge, a very large kitchen, one full bathroom, one half bathroom, and outdoor living space.

The Zoning Ordinance requires 7.5 off-street parking spaces for a five-unit. Due to the proposed short-term rental use, staff recommends that the parking minimum be increased to 8 off-street parking spaces.

ZONING BOARD OF APPEALS PUBLIC HEARING:

The Zoning Board of Appeals held a public hearing on this matter on May 16, 2024. Philip Soto, petitioner and property owner, represented the petition. The Zoning Board asked questions related to the current use of the property and the City's regulations and procedures pertaining to short-term rentals to which the petitioner and staff responded. No one appeared or submitted comments in opposition to the petition. Written meeting minutes are unavailable at this time; however, audio of the meeting is available on the City's website.

RECOMMENDATION OF THE ZONING BOARD OF APPEALS:

Robert Nachtrieb moved that the Zoning Board of Appeals recommend approval of the Variation of Use request to allow a five-unit residence in an R-3 (one & two family residential) zoning district, located at 515 Summit Street, subject to the following conditions:

1. That off-street parking for a minimum of 8 vehicles shall be created prior to a Certificate of Occupancy being issued;
2. That a service walk connecting the parking area to the main entrance be established prior to a Certificate of Occupancy being issued;
3. That a site plan be submitted to and approved by the Engineering Division showing circulation, parking and stormwater drainage;
4. That use of the property shall not be expanded in the future;
5. That the property shall be enrolled in and comply with the City's Rental Inspection Program; and
6. Should the property be declared a public nuisance by the City Council, the Variation of Use shall be subject to a rehearing and possible revocation of the Variation of Use.

Bridgette Roehr seconded the motion, which passed with four (4) aye votes. Voting aye were: Hennessy, Nachtrieb, Roehr, and Riggs. Voting nay were: none. Absent were: Alessio and Bias.

RECOMMENDATION:

The Administration concurs with the recommendation of the Zoning Board of Appeals and recommends the Mayor and City Council adopt an Ordinance approving the Variation of Use to allow a five-unit residence in an R-3 (one & two family residential) zoning district, located at 515 Summit Street, subject to the same conditions approved by the Zoning Board of Appeals above.



City of Joliet

150 West Jefferson Street
Joliet, IL 60432

Approver Report

File Number: 304-24

File ID: 304-24

Type: Ordinance

Status: Agenda Ready

In Control: City Council Meeting

File Created: 06/07/2024

Department: Community
Development

Final Action:

Title: Ordinance Approving a Variation of Use to allow a five-unit residence in an R-3 (one & two family residential) zoning district, located at 515 Summit Street (ZBA 2024-19)

Agenda Date: 06/18/2024

Attachments: ZBA 2024-19 (515 Summit Street) Staff Report
Packet, Ordinance Variation of Use for 515 Summit
Street (ZBA 2024-19)

Entered by: jbernhard@joliet.gov

Approval History

Version	Seq #	Action Date	Approver	Action	Due Date
1	1	6/7/2024	Jim Torri	Approve	6/11/2024
1	2	6/7/2024	Christopher Regis	Delegated	
Notes: Delegated: Out Of Office					
1	3	6/7/2024	Todd Lenzie	Approve	6/11/2024
1	4	6/10/2024	Beth Beatty	Approve	6/11/2024

STATE OF ILLINOIS)
COUNTY OF WILL) SS
CITY OF JOLIET)

I, Pauline Ames, Deputy Clerk of the City of Joliet, and keeper of the papers, entries, records and Ordinances, do hereby certify that the attached is a true copy of Ordinance No. 18661 as adopted by the City Council of said City of Joliet at a meeting held on June 18, 2024.

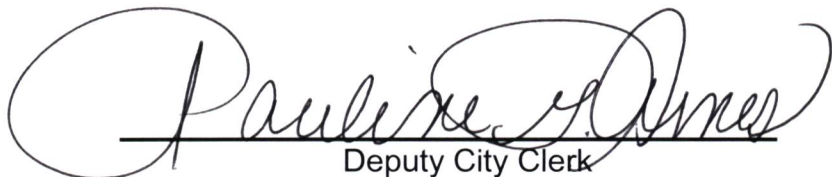

In testimony whereof, I have hereunto set my hand and affixed the corporate seal of the said City of Joliet this 24th day of June 2024.

Deputy City Clerk

STATE OF ILLINOIS)
COUNTY OF WILL) SS
CITY OF JOLIET)

R2024030866

KAREN A. STUKEL
WILL COUNTY RECORDER
RECORDED ON
06/24/2024 10:52:01 AM
REC FEE: 52.00
IL RENTAL HSNQ:
PAGES: 3
ACH

I, Pauline Ames, Deputy Clerk of the City of Joliet, and keeper of the papers, entries, records and Ordinances, do hereby certify that the attached is a true copy of Ordinance No. 18661 as adopted by the City Council of said City of Joliet at a meeting held on June 18, 2024.

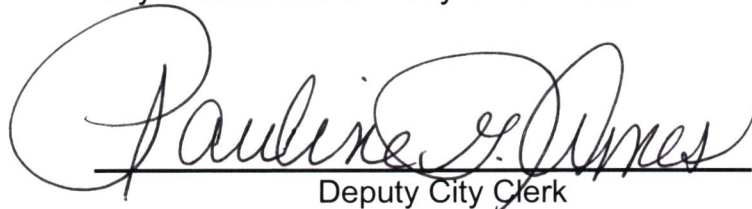

In testimony whereof, I have hereunto set my hand and affixed the corporate seal of the said City of Joliet this 24th day of June 2024.

Deputy City Clerk