

STATE OF ILLINOIS
DEPARTMENT OF TRANSPORTATION
DIVISION OF HIGHWAYS
PLAT OF HIGHWAY

**OLYMPIC BOULEVARD
AT HOUBOLT ROAD**

SECTION: _____
PROJECT: _____
WILL COUNTY

PARCEL #	OWNER	SHEET #	PROPERTY ACQUIRED BY
0019 0019TE	SOUTHFIELD OFFICE CENTER CONDOMINIUM ASSOCIATION	2	
0020 0020TE-A 0020TE-B	LAKESIDE BANK, AS TRUSTEE TR. NO. 20-1040	2	
0021 0021TE	ABM BUSINESS LLC	2	
0023 0023-TE	ARCHLAND PROPERTY II, L.P.	2	
0015PE-A 0015PE-B 0015TE-A 0015TE-B 0015TE-C 0015TE-D	THE BOARD OF TRUSTEES OF JOLIET JUNIOR COLLEGE, ILLINOIS COMMUNITY COLLEGE DISTRICT NO. 525	3, 4, 5	
0016 0016TE	JOLIET CW HOTELS, LLC	3	
0017 0017TE-A 0017TE-B	IRV ESTATES BK LLC (80%) & BLDG OCEANSIDE BK, LLC (20%)	3	
0018TE	SERRAC, LLC AN ILLINOIS LIMITED LIABILITY COMPANY	3	

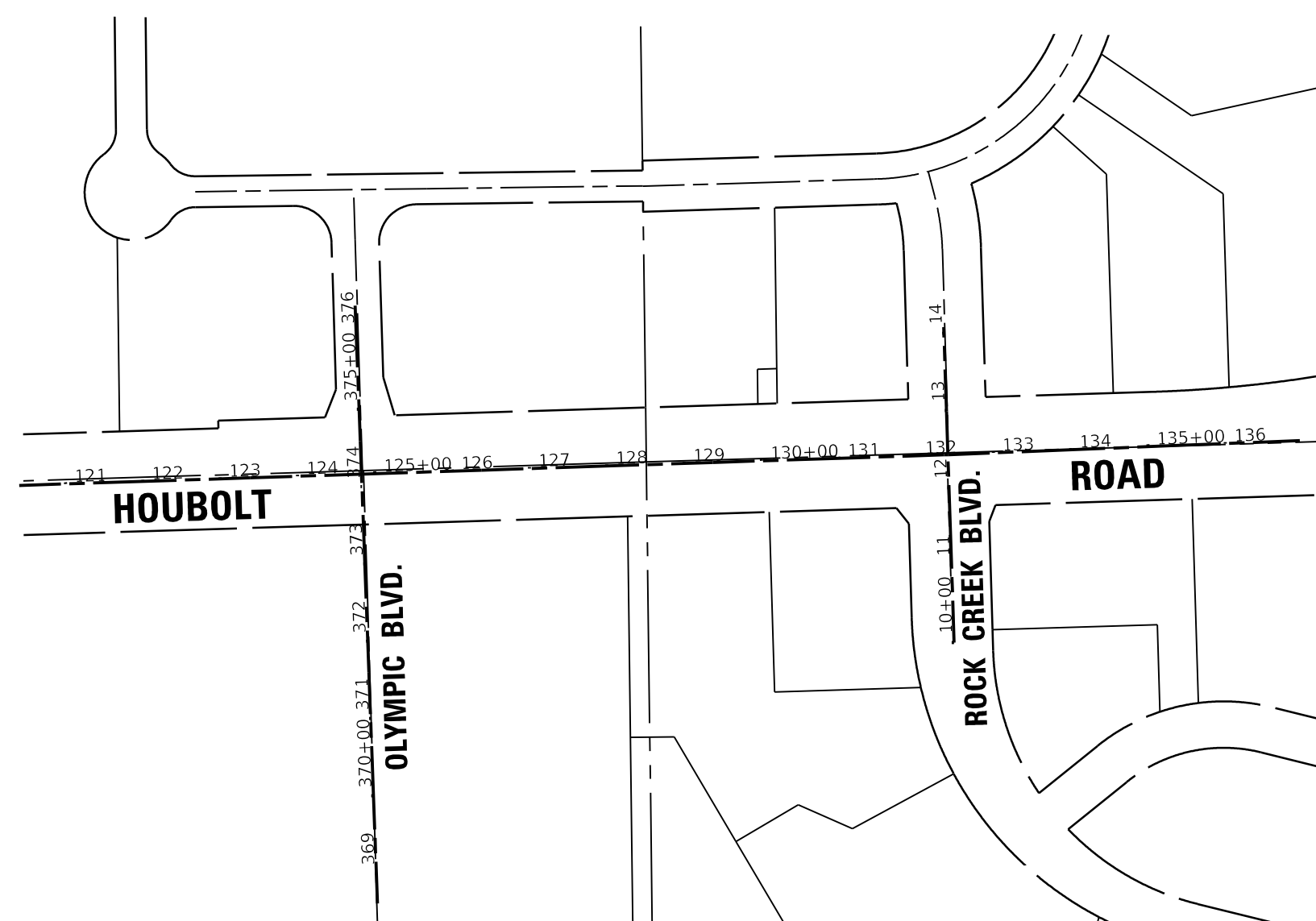
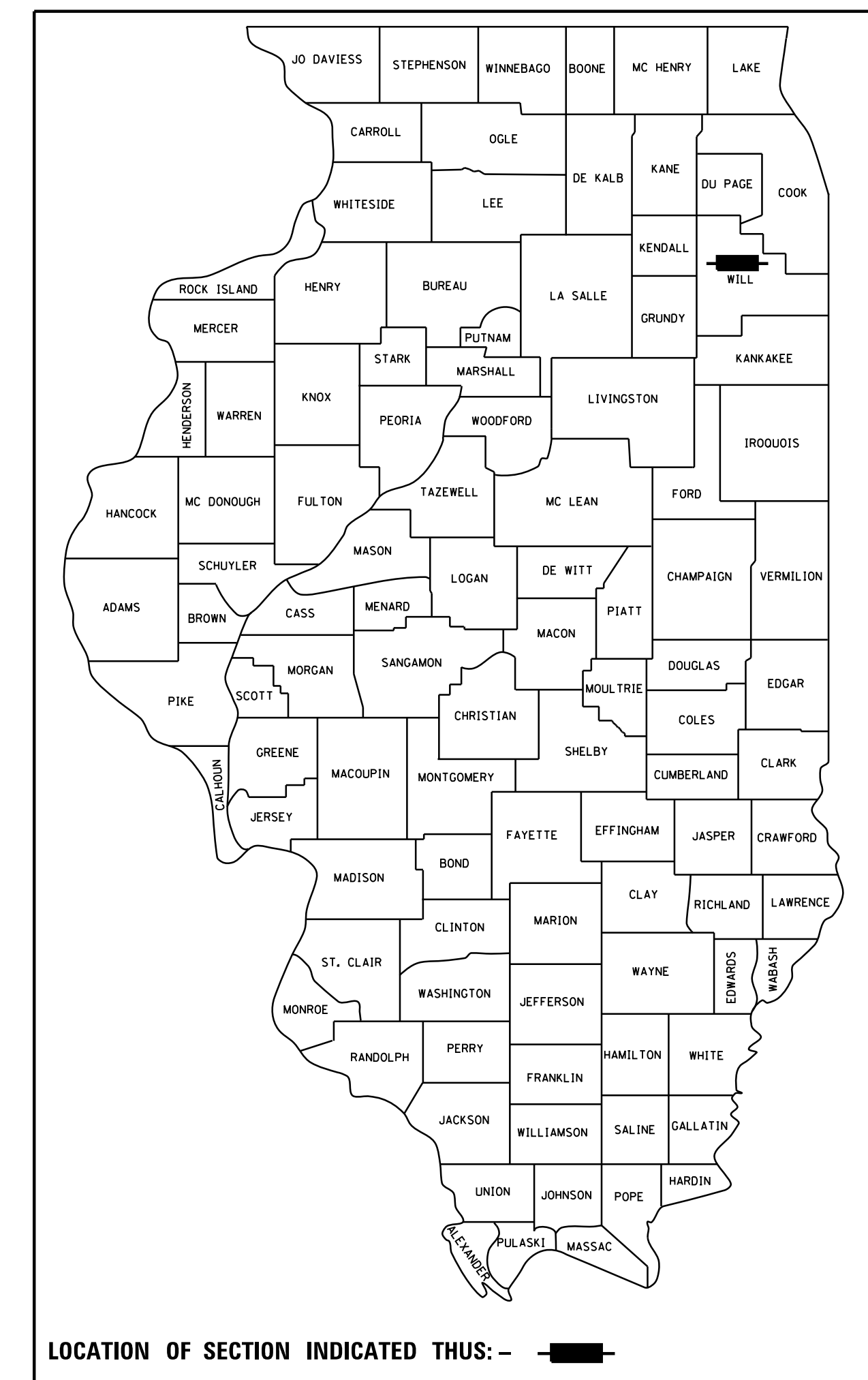
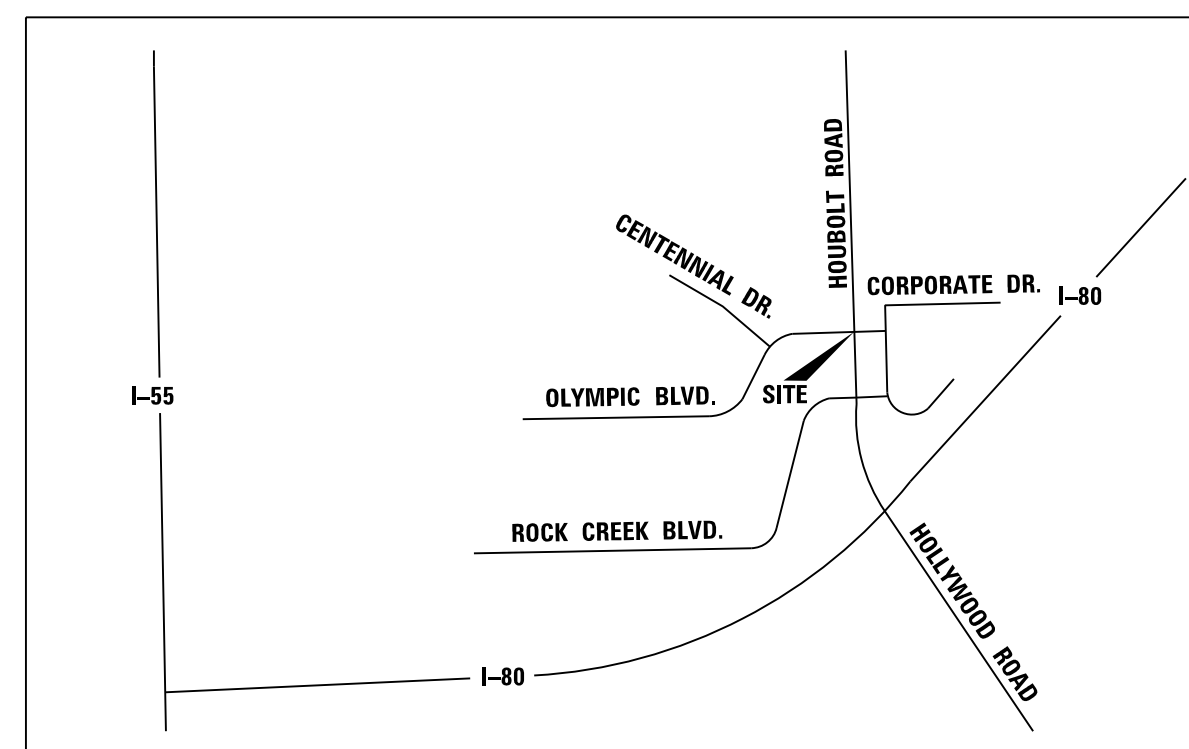

J.U.L.I.E.
JOINT UTILITY LOCATION INFORMATION FOR EXCAVATION
1-800-892-0123
OR 811

**PRINTED BY THE AUTHORITY OF
THE STATE OF ILLINOIS**

PART OF THE N 1/2 OF THE SW 1/4 OF SEC. 23, TWP. 35 N., R. 09 E. OF THE 3RD P.M., WILL COUNTY, ILLINOIS.

SEE SHEET 2

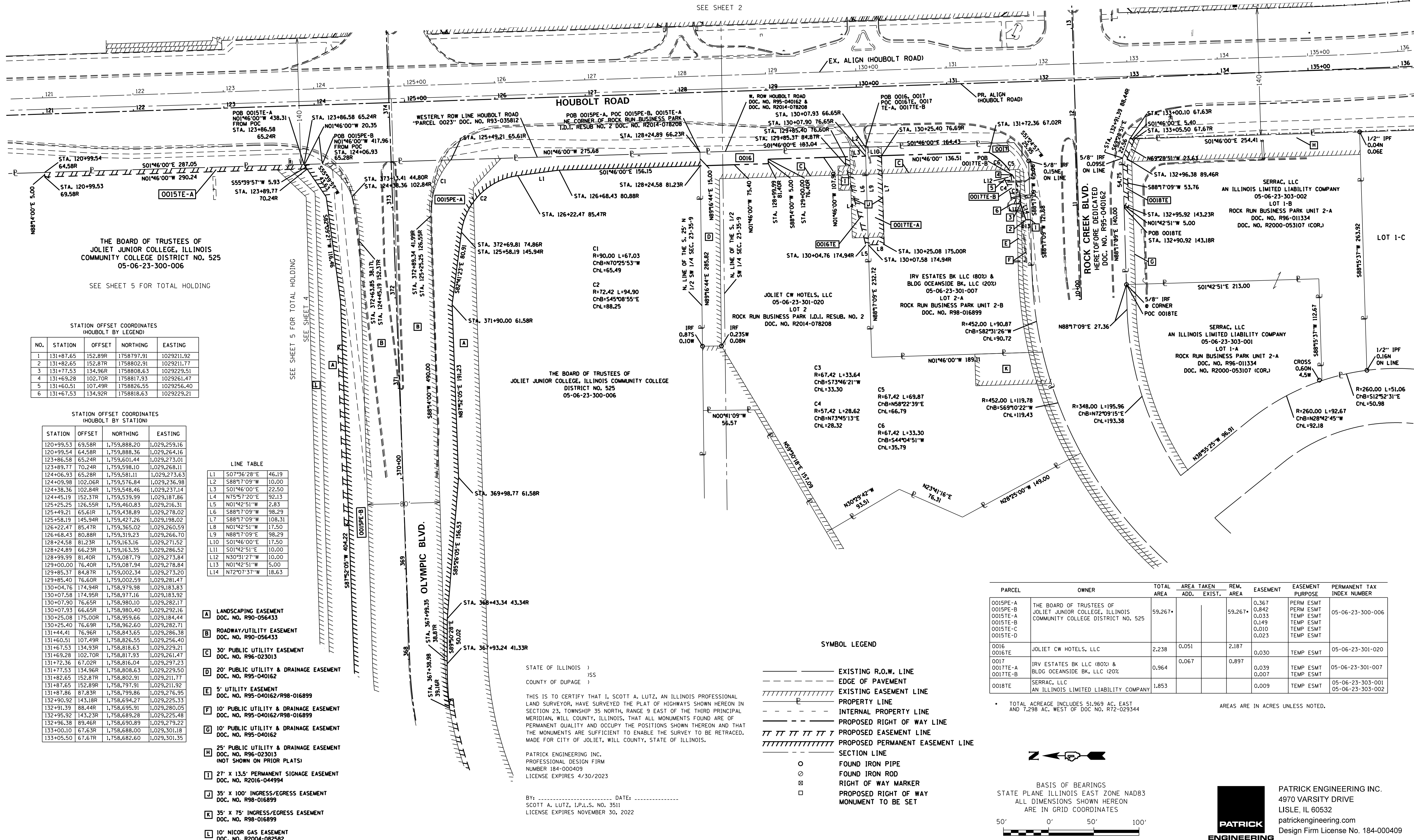

THE BOARD OF TRUSTEES OF JOLIET JUNIOR COLLEGE, ILLINOIS COMMUNITY COLLEGE DISTRICT NO. 525 05-06-23-300-006

SEE SHEET 5 FOR TOTAL HOLDING

STATION OFFSET COORDINATES (HOUBOLT BY LEGEND)

NO.	STATION	OFFSET	NORTHING	EASTING
1	131+87.65	152.89R	1758797.91	1029211.92
2	131+82.65	152.87R	1758802.91	1029211.77
3	131+77.53	134.96R	1758808.63	1029229.51
4	131+69.28	102.70R	1758817.93	1029261.47
5	131+60.51	107.49R	1758826.55	1029256.40
6	131+67.53	134.92R	1758818.63	1029229.21

STATION OFFSET COORDINATES (HOUBOLT BY STATION)

STATION	OFFSET	NORTHING	EASTING
120+99.53	69.58R	1,759,888.20	1,029,259.16
120+99.54	64.58R	1,759,888.36	1,029,264.16
123+86.58	65.24R	1,759,601.44	1,029,273.01
123+89.77	70.24R	1,759,598.10	1,029,268.11
124+06.93	65.28R	1,759,581.11	1,029,273.63
124+09.98	102.06R	1,759,576.84	1,029,236.98
124+38.36	102.84R	1,759,548.46	1,029,237.14
124+45.19	152.37R	1,759,539.99	1,029,187.86
125+25.25	126.55R	1,759,460.83	1,029,216.31
125+49.21	65.61R	1,759,438.89	1,029,278.02
125+58.19	145.94R	1,759,427.26	1,029,198.02
126+22.47	85.47R	1,759,365.02	1,029,260.59
126+68.43	80.88R	1,759,319.23	1,029,266.70
128+24.58	81.23R	1,759,163.16	1,029,271.52
128+24.89	66.23R	1,759,163.35	1,029,286.52
128+99.99	81.40R	1,759,087.79	1,029,273.84
129+00.00	76.40R	1,759,087.94	1,029,278.84
129+85.37	84.87R	1,759,002.34	1,029,273.20
129+85.40	76.60R	1,759,002.59	1,029,281.47
130+04.76	174.94R	1,758,979.98	1,029,183.83
130+07.58	174.95R	1,758,977.16	1,029,183.92
130+07.90	76.65R	1,758,980.10	1,029,282.17
130+07.93	66.65R	1,758,980.40	1,029,292.16
130+25.08	175.00R	1,758,959.66	1,029,184.44
130+25.40	76.69R	1,758,962.60	1,029,282.71
131+44.41	76.96R	1,758,843.65	1,029,286.38
131+60.51	107.49R	1,758,826.55	1,029,256.40
131+67.53	134.93R	1,758,818.63	1,029,229.21
131+69.28	102.70R	1,758,817.93	1,029,261.47
131+72.36	67.02R	1,758,816.04	1,029,297.23
131+77.53	134.96R	1,758,808.63	1,029,229.50
131+82.65	152.87R	1,758,802.91	1,029,211.77
131+87.65	152.89R	1,758,797.91	1,029,211.92
131+87.86	87.83R	1,758,799.86	1,029,276.95
132+90.92	143.18R	1,758,694.27	1,029,225.33
132+91.39	88.44R	1,758,695.91	1,029,280.05
132+95.92	143.23R	1,758,689.28	1,029,225.48
132+96.38	89.46R	1,758,690.89	1,029,279.22
133+00.10	67.63R	1,758,688.00	1,029,301.18
133+05.50	67.67R	1,758,682.60	1,029,301.35

LINE TABLE

LINE	BEARING	DISTANCE
L1	S07°36'28"E	46.19
L2	S88°17'09"W	10.00
L3	S01°46'00"E	22.50
L4	N75°57'20"E	92.13
L5	N01°42'51"W	2.83
L6	S88°17'09"W	98.29
L7	S88°17'09"W	108.31
L8	N01°42'51"W	17.50
L9	N88°17'09"E	98.29
L10	S01°46'00"E	17.50
L11	S01°42'51"E	10.00
L12	N30°31'27"W	10.00
L13	N01°42'51"W	5.00
L14	N72°07'37"W	18.63

- A** LANDSCAPING EASEMENT DOC. NO. R90-056433
- B** ROADWAY/UTILITY EASEMENT DOC. NO. R90-056433
- C** 30' PUBLIC UTILITY EASEMENT DOC. NO. R96-023013
- D** 20' PUBLIC UTILITY & DRAINAGE EASEMENT DOC. NO. R95-040162
- E** 5' UTILITY EASEMENT DOC. NO. R95-040162/R98-016899
- F** 10' PUBLIC UTILITY & DRAINAGE EASEMENT DOC. NO. R95-040162/R98-016899
- G** 10' PUBLIC UTILITY & DRAINAGE EASEMENT DOC. NO. R95-040162
- H** 25' PUBLIC UTILITY & DRAINAGE EASEMENT DOC. NO. R96-023013 (NOT SHOWN ON PRIOR PLATS)
- I** 27' x 13.5' PERMANENT SIGNAGE EASEMENT DOC. NO. R2016-044994
- J** 35' x 100' INGRESS/EGRESS EASEMENT DOC. NO. R98-016899
- K** 35' x 75' INGRESS/EGRESS EASEMENT DOC. NO. R98-016899
- L** 10' NICOR GAS EASEMENT DOC. NO. R2004-082582

STATE OF ILLINOIS)
 COUNTY OF DUPAGE)
 THIS IS TO CERTIFY THAT I, SCOTT A. LUTZ, AN ILLINOIS PROFESSIONAL LAND SURVEYOR, HAVE SURVEYED THE PLAT OF HIGHWAYS SHOWN HEREON IN SECTION 23, TOWNSHIP 35 NORTH, RANGE 9 EAST OF THE THIRD PRINCIPAL MERIDIAN, WILL COUNTY, ILLINOIS, THAT ALL MONUMENTS FOUND ARE OF PERMANENT QUALITY AND OCCUPY THE POSITIONS SHOWN THEREON AND THAT THE MONUMENTS ARE SUFFICIENT TO ENABLE THE SURVEY TO BE RETRACED. MADE FOR CITY OF JOLIET, WILL COUNTY, STATE OF ILLINOIS.

PATRICK ENGINEERING INC.
 PROFESSIONAL DESIGN FIRM
 NUMBER 184-000409
 LICENSE EXPIRES 4/30/2023
 BY: _____ DATE: _____
 SCOTT A. LUTZ, I.P.L.S. NO. 3511
 LICENSE EXPIRES NOVEMBER 30, 2022

- SYMBOL LEGEND**
- EXISTING R.O.W. LINE
 - - - EDGE OF PAVEMENT
 - EXISTING EASEMENT LINE
 - PROPERTY LINE
 - - - INTERNAL PROPERTY LINE
 - PROPOSED RIGHT OF WAY LINE
 - PROPOSED EASEMENT LINE
 - PROPOSED PERMANENT EASEMENT LINE
 - SECTION LINE
 - FOUND IRON PIPE
 - FOUND IRON ROD
 - ⊠ RIGHT OF WAY MARKER
 - PROPOSED RIGHT OF WAY MONUMENT TO BE SET

PARCEL	OWNER	TOTAL AREA	AREA TAKEN	REM. AREA	EASEMENT	EASEMENT PURPOSE	PERMANENT TAX INDEX NUMBER
0015PE-A 0015PE-B 0015TE-A 0015TE-B 0015TE-C 0015TE-D	THE BOARD OF TRUSTEES OF JOLIET JUNIOR COLLEGE, ILLINOIS COMMUNITY COLLEGE DISTRICT NO. 525	59.267*		59.267*	0.367 0.842 0.033 0.149 0.100 0.023	PERM ESMT PERM ESMT TEMP ESMT TEMP ESMT TEMP ESMT	05-06-23-300-006
0016 0016TE	JOLIET CW HOTELS, LLC	2.238	0.051	2.187	0.030	TEMP ESMT	05-06-23-301-020
0017 0017TE-A 0017TE-B	IRV ESTATES BK LLC (80%) & BLDG OCEANSIDE BK, LLC (20%)	0.964	0.067	0.897	0.039 0.007	TEMP ESMT TEMP ESMT	05-06-23-301-007
0018TE	SERRAC, LLC AN ILLINOIS LIMITED LIABILITY COMPANY	1.853			0.009	TEMP ESMT	05-06-23-303-001 05-06-23-303-002

* TOTAL ACREAGE INCLUDES 51.969 AC. EAST AND 7.298 AC. WEST OF DOC. NO. R72-029344
 AREAS ARE IN ACRES UNLESS NOTED.

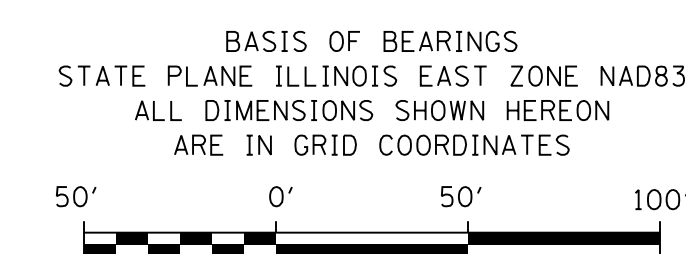

PATRICK ENGINEERING INC.
 4970 VARSITY DRIVE
 LISLE, IL 60532
 patrickengineering.com
 Design Firm License No. 184-000409

ILLINOIS DEPARTMENT OF TRANSPORTATION
 PLAT OF HIGHWAYS

ROUTE	SECTION	COUNTY WILL	JOB# 22177.012
SEC 23	T 35 N, R 09 E, 3RD P.M.	PROJECT#	
SCALE: 1"=50'	SHEET NO. 3 OF 5 SHEETS	STA 120+99.53 TO STA 136+00	CONTRACT NO. N/A

USER NAME = mcontreras	DESIGNED - PEI	REVISED - 01/04/2022
	DRAWN - MMC/RJP	REVISED - 03/03/2022
PLOT SCALE = 1:0000' / in.	CHECKED - SL	REVISED -
PLOT DATE = 3/3/2022	DATE - 10/25/2021	REVISED -

MODEL: P014_03
 FILE NAME: p:\patrickeps\hantley.com\patrickeps\pww\12\Documents\Civil\City of Joliet\22177.012_Olympic Blvd\Drawings_SMT\T014_03_Olympic Blvd.dwg

PART OF THE N 1/2 OF THE SW 1/4 OF SEC. 23, TWP. 35 N., R. 09 E. OF THE 3RD P.M., WILL COUNTY, ILLINOIS.

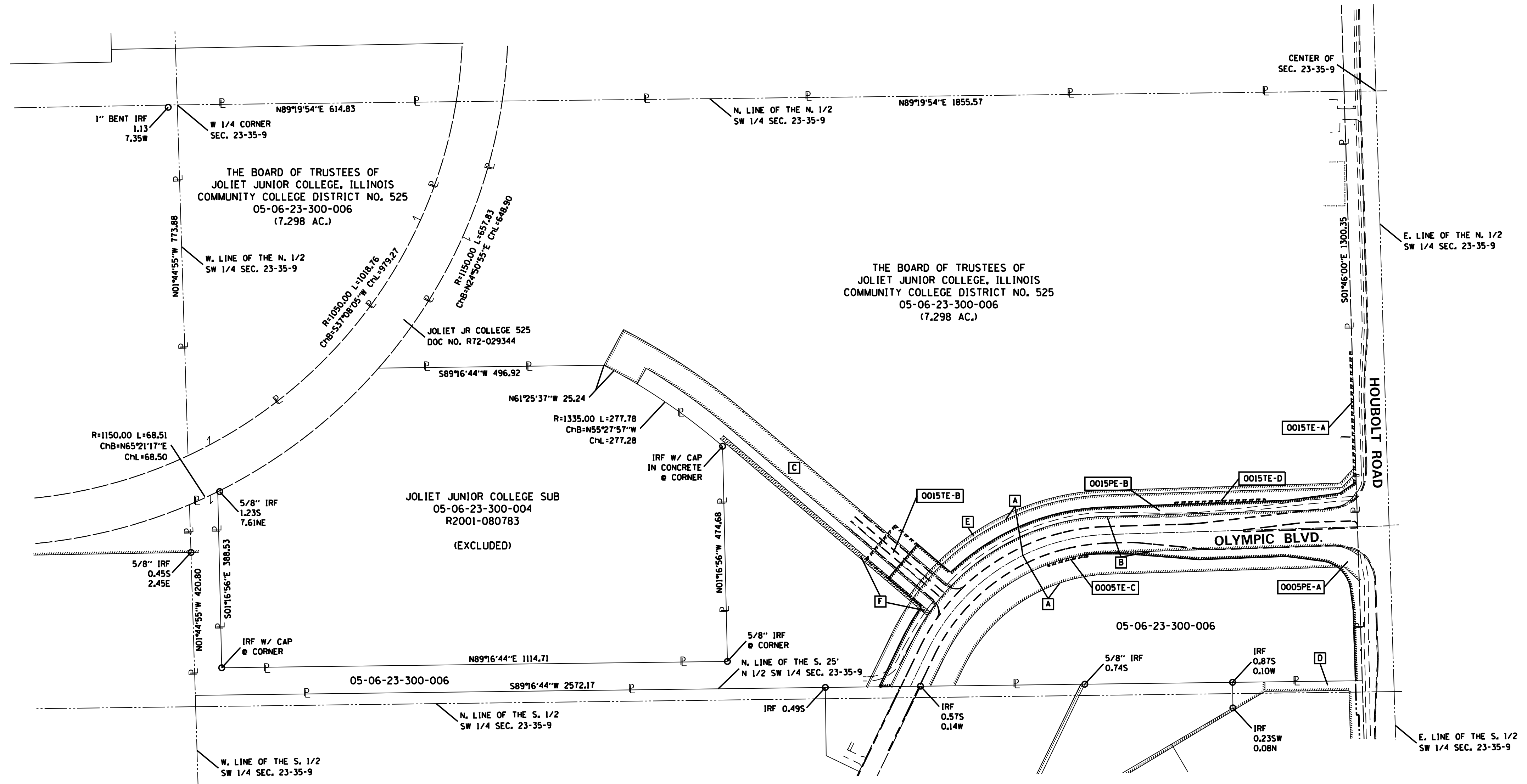

- A** LANDSCAPING EASEMENT
DOC. NO. R90-056433
- B** ROADWAY/UTILITY EASEMENT
DOC. NO. R90-056433
- C** ACCESS EASEMENT DOC. NO. R90-56433,
AMENDED BY DOC. NO. R96-073909 &
R2001-133017
- D** 20' PUBLIC UTILITY & DRAINAGE EASEMENT
DOC. NO. R95-040162
- E** 10' NICOR GAS EASEMENT
DOC. NO. R2004-082582
- F** 10' NICOR GAS EASEMENT
DOC. NO. R2002-131983

STATE OF ILLINOIS)
)SS
COUNTY OF DUPAGE)

THIS IS TO CERTIFY THAT I, SCOTT A. LUTZ, AN ILLINOIS PROFESSIONAL LAND SURVEYOR, HAVE SURVEYED THE PLAT OF HIGHWAYS SHOWN HEREON IN SECTION 23, TOWNSHIP 35 NORTH, RANGE 9 EAST OF THE THIRD PRINCIPAL MERIDIAN, WILL COUNTY, ILLINOIS, THAT ALL MONUMENTS FOUND ARE OF PERMANENT QUALITY AND OCCUPY THE POSITIONS SHOWN THEREON AND THAT THE MONUMENTS ARE SUFFICIENT TO ENABLE THE SURVEY TO BE RETRACED. MADE FOR CITY OF JOLIET, WILL COUNTY, STATE OF ILLINOIS.

PATRICK ENGINEERING INC.
PROFESSIONAL DESIGN FIRM
NUMBER 184-000409
LICENSE EXPIRES 4/30/2023

By: _____ DATE: _____
SCOTT A. LUTZ, I.P.L.S. NO. 3511
LICENSE EXPIRES NOVEMBER 30, 2022

SYMBOL LEGEND

- EXISTING R.O.W. LINE
- - - EDGE OF PAVEMENT
- /// EXISTING EASEMENT LINE
- PROPERTY LINE
- - - INTERNAL PROPERTY LINE
- - - PROPOSED RIGHT OF WAY LINE
- /// PROPOSED EASEMENT LINE
- /// PROPOSED PERMANENT EASEMENT LINE
- - - SECTION LINE
- FOUND IRON PIPE
- ⊗ FOUND IRON ROD
- ⊗ RIGHT OF WAY MARKER
- PROPOSED RIGHT OF WAY MONUMENT TO BE SET



BASIS OF BEARINGS
STATE PLANE ILLINOIS EAST ZONE NAD83
ALL DIMENSIONS SHOWN HEREON
ARE IN GRID COORDINATES



PATRICK ENGINEERING INC.
4970 VARSITY DRIVE
LISLE, IL 60532
patrickengineering.com
Design Firm License No. 184-000409

**ILLINOIS DEPARTMENT OF TRANSPORTATION
PLAT OF HIGHWAYS**

USER NAME = mconteras	DESIGNED - PEI	REVISED - 01/04/2022
	DRAWN - MMC/RJP	REVISED - 03/03/2022
PLOT SCALE = 1.0000' / in.	CHECKED - SL	REVISED -
PLOT DATE = 3/3/2022	DATE - 10/25/2021	REVISED -

ROUTE	SECTION	COUNTY WILL	JOB# 22177.012
SEC 23	T 35 N, R 09 E, 3RD P.M.	PROJECT#	
SCALE: 1"=150'	SHEET NO. 5 OF 5 SHEETS	STA 362+00 TO STA 374+00	CONTRACT NO. N/A

MODEL: P01_05
FILE NAME: p:\patrickepc\pub\hantley.com\patrickepc\pwr\12\Documents\Civil\City of Joliet\22177.012_Olympic Blvd\Drawings_SMT\TPOH_22177.012_Olympic Blvd\Drawings_SMT\TPOH_22177.012_Olympic Blvd.dwg