

22000 S. Schoolhouse Rd. New Lenox, IL
Office: 815-462-5300 Fax: 815-462-5304

Fine Residential and Commercial Cabinetry

Nick Carbaugh/ Dale Soderholm **Page 1 of 1** **ncarbaugh@joliet.gov**

March 23, 2026

Custom Cabinetry Quote for:
Joliet Fire Station #1

This proposal corresponds to the design for your new remodel. Please call if you have any questions or need any more information. Our current lead-time is approximately 12 weeks from contract signing and our standard contract is 50% down and 50% on delivery. Thank you again for the opportunity to bid on your project.

All Cabinetry Includes:

- 42" High Uppers
- Silver Maple or Red Oak
- Full Overlay Style
- Plywood Construction
- Shaker or Bi Centennial 1000 Door and Drawer Style
- Choice of Standard Stain
- Soft Close Hinges and Drawer Tracks
- Crown Molding and Backer Board
- Scribe and Base Shoe Molding
- Choice of Standard Hardware

Total: **\$30,274.00**

Options:

- 170 ¼" Of Additional Bases with Full Height Doors and Adjustable Shelves
Add: \$2,536.00
- Optional: Hickory Wood
Add: \$2,384.00

Updated Total: **\$35,194.00**

Thank you again,
Dale Soderholm
Riverton Cabinet Company

This price includes tax and delivery. Prices are subject to change after 30 days. A 3% service charge will be added if paying by credit or with debit card. All cabinetry prices are subject to change based on final customer selections of material, stain, hardware, accessories and upgrades. Cabinet installation is not included unless otherwise noted above. Thank you for considering Riverton Cabinet Company.

63938

OF DRAWINGS

SLSMN SODE Holm DATE 4/16/2011

CONT. JOLIEF FEAR STATION #1

CONT. PHONE ()

JOB NAME Nick Carbaugh

CUST. HOME # (815) 693-6811

CUST. WORK # ()

JOB ADDRESS

N CARBAUGH @ JOLIEF, COU

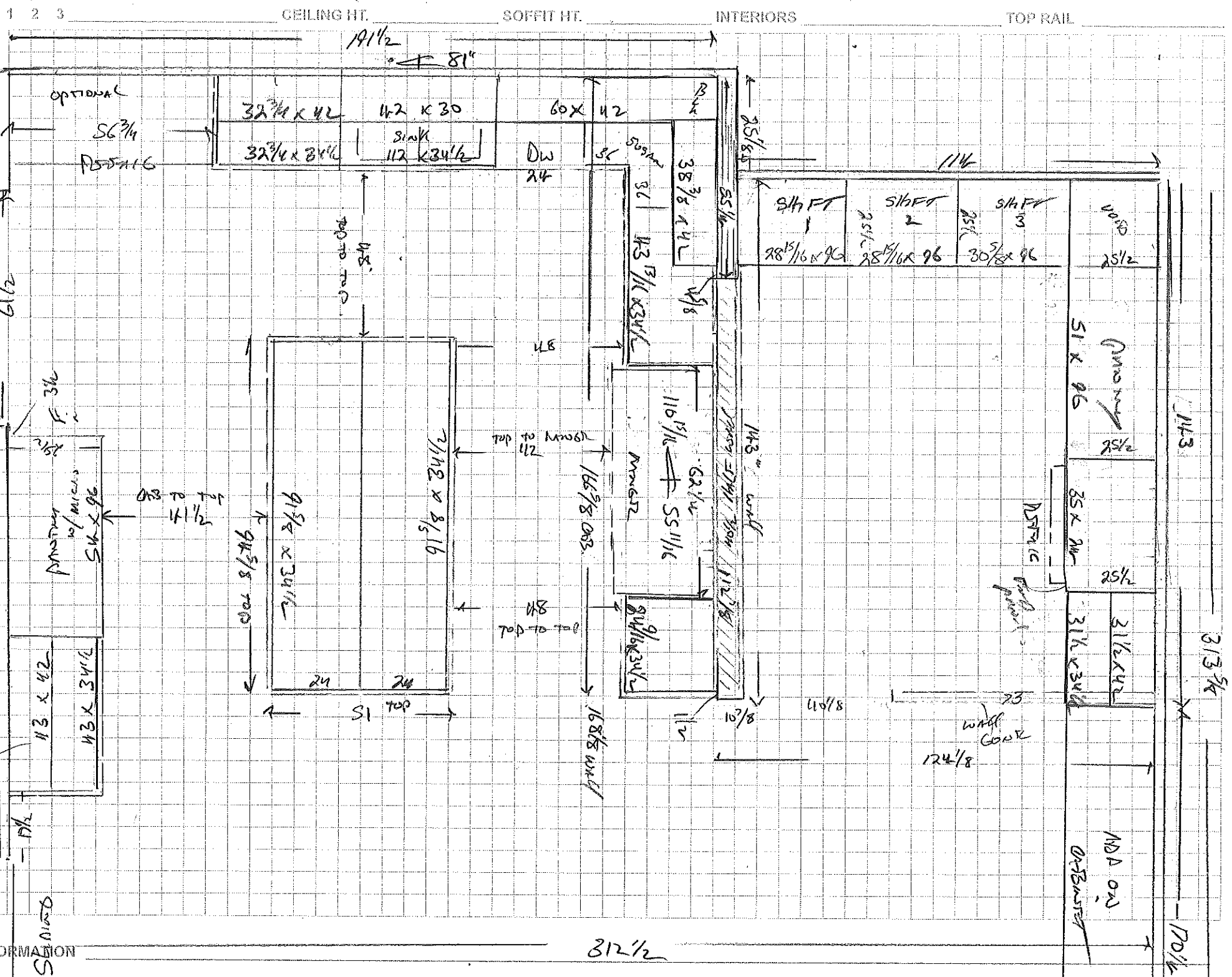

GENERAL INFORMATION

SEALING

312 1/2

10 1/4

