

- NOTES:**
1. ALL DIMENSIONS ARE TO THE BACK OF CURB UNLESS OTHERWISE NOTED.
 2. ALL CURBS AND GUTTERS ARE STANDARD REVERSED PITCH UNLESS OTHERWISE NOTED.
 3. SEE THIS SHEET FOR PAVEMENT SECTION DETAILS.
 4. ALL PAVEMENT MARKINGS SHALL BE PAINT THERMOPLASTIC.
 5. ALL ACCESSIBLE PARKING SPACE SIGNAGE SHALL CONFORM TO ILLINOIS ACCESSIBILITY CODE.
 6. SEE ARCHITECTURAL DRAWINGS FOR DESIGN AND DETAILS OF THE BUILDINGS

SITE DATA SUMMARY

PROPOSED INDUSTRIAL MAINTENANCE BUILDING (60' X 50') = 3,000 S.F.
 PROPOSED TRAILER STALLS (55' X 11') = 105
 PROPOSED AUTO PARKING STALLS (20' X 9') = 9
 PROPOSED ADA PARKING STALLS (16' X 20') = 2

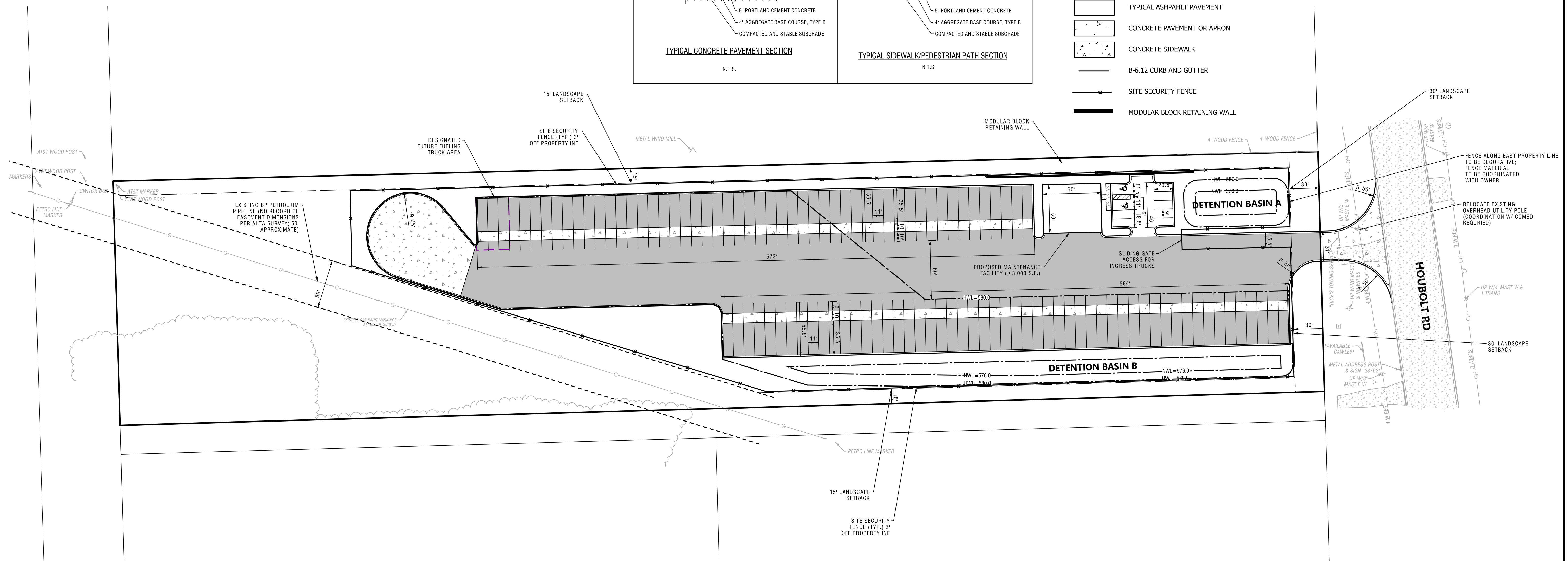
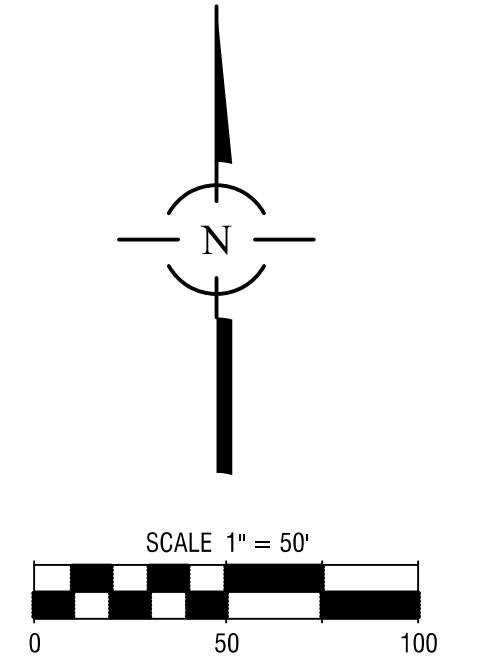
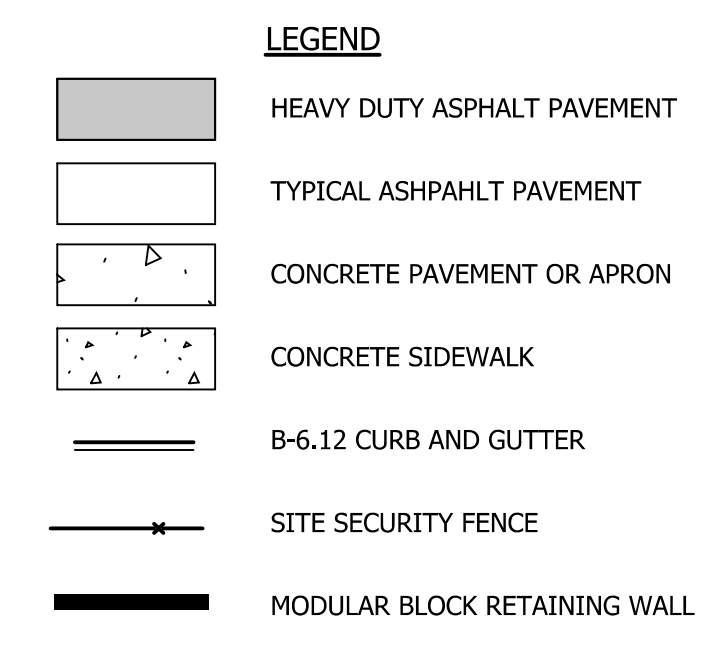

NO.	DATE	REVISIONS
1	04/03/26	PER VILLAGE REVISIONS

PRELIMINARY GEOMETRIC PLAN

WHIMSY TRUCKING

UNINCORPORATED WILL COUNTY, ILLINOIS



FILENAME:	14327P-GM
DATE:	2/5/26
JOB NO.:	14327
SHEET:	P-GM
	1 OF 2