

PLAT OF EASEMENT

RECORDS	DATE

PLAT OF EASEMENT

CITY OF JOLIET
 Stonemoor LLC
 Public Utility Easement

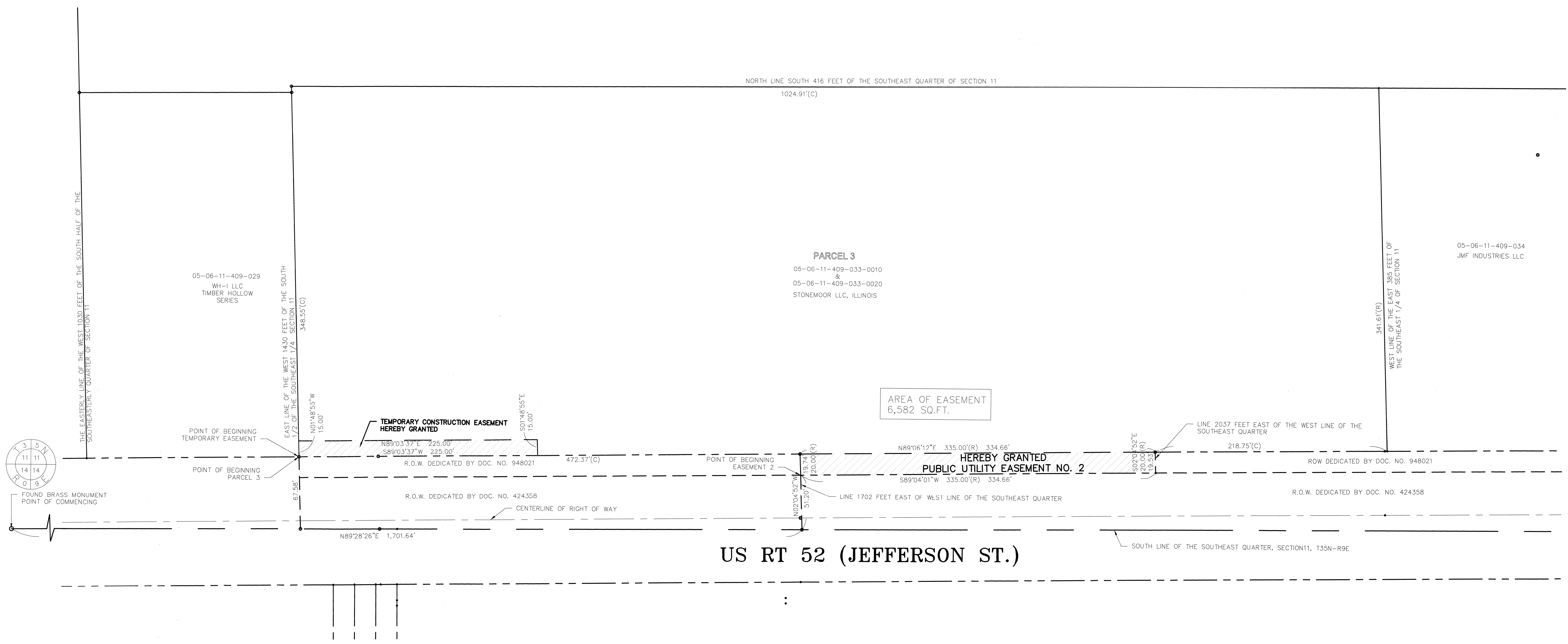

US RT 52 (JEFFERSON ST.)

LEGAL DESCRIPTIONS:

THAT PART OF THE SOUTH HALF OF THE SOUTHEAST QUARTER OF SECTION 11, IN TOWNSHIP 35 NORTH, RANGE 9 EAST OF THE THIRD PRINCIPAL MERIDIAN IN WILL COUNTY, ILLINOIS DESCRIBED AS FOLLOWS: BEGINNING AT THE INTERSECTION OF A POINT 1,430 FEET EAST OF THE SOUTHWEST CORNER OF THE SOUTHEAST QUARTER OF SAID SECTION 11, AND THE NORTH RIGHT OF WAY LINE OF JEFFERSON STREET (US ROUTE 52) DEDICATED BY DOCUMENT NUMBER 948021 IN WILL COUNTY, ILLINOIS; THENCE EASTERLY ALONG SAID NORTH RIGHT OF WAY LINE TO A POINT 1702 FEET EAST OF THE WEST LINE OF THE SOUTHEAST QUARTER OF SAID SECTION 11; THENCE NORTH ALONG A LINE DEDICATED BY DOCUMENT NUMBER 948021 IN WILL COUNTY, ILLINOIS; THENCE EASTERLY ALONG THE SAID NORTH RIGHT OF WAY LINE, A DISTANCE OF 335 FEET TO A POINT ON A LINE 2037 FEET WEST OF THE WEST LINE OF THE SOUTHEAST QUARTER OF SAID SECTION 11; THENCE NORTHERLY ALONG A LINE 2037 FEET WEST OF THE WEST LINE OF THE SOUTHEAST QUARTER OF SAID SECTION 11, TO A POINT ON THE NORTH RIGHT OF WAY LINE SAID SECTION 11; THENCE NORTH ALONG THE WEST LINE OF THE SOUTHEAST QUARTER OF SAID SECTION 11, TO A POINT ON THE NORTH LINE OF THE SOUTH 416 FEET OF THE SOUTHEAST QUARTER OF SAID SECTION 11; THENCE WEST ALONG THE NORTH LINE OF THE SOUTH 416 FEET OF THE SOUTHEAST QUARTER OF SAID SECTION 11, TO A POINT THAT IS 1430 FEET EAST OF THE WEST LINE OF THE SOUTHEAST QUARTER OF SAID SECTION 11; THENCE SOUTH ALONG THE EAST LINE OF THE WEST 1430 FEET OF THE SOUTH HALF OF THE SOUTHEAST QUARTER OF SAID SECTION 11, TO THE POINT OF BEGINNING.

PUBLIC UTILITY EASEMENT NO. 2

A PUBLIC UTILITY EASEMENT IS HEREBY GRANTED TO THE CITY OF JOLIET OVER THAT PORTION OF THE EAST HALF OF THE SOUTHEAST QUARTER OF SECTION 11, TOWNSHIP 35 NORTH, RANGE 9 EAST, OF THE THIRD PRINCIPAL MERIDIAN; DESCRIBED AS FOLLOWS: COMMENCING AT THE BRASS MONUMENT MARKING THE SOUTHWEST CORNER OF THE SOUTHEAST QUARTER OF SAID SECTION 11; THENCE NORTH 89 DEGREES 28 MINUTES 26 SECONDS EAST ALONG THE SOUTH LINE OF THE SOUTHEAST QUARTER OF SAID SECTION 11; A DISTANCE OF 1701.64 FEET; THENCE NORTH 02 DEGREES 04 MINUTES 52 SECONDS WEST ALONG A LINE 1702 FEET EAST OF THE WEST LINE OF THE SOUTHEAST QUARTER OF SAID SECTION 11; A DISTANCE OF 51.20 FEET TO AN IRON ROD ON THE NORTH RIGHT OF WAY DEDICATED BY SAID DOCUMENT NUMBER 948021 FOR A POINT OF BEGINNING; THENCE NORTH 02 DEGREES 04 MINUTES 52 SECONDS WEST ALONG A LINE 1702 FEET EAST OF THE WEST LINE OF THE SOUTHEAST QUARTER OF SAID SECTION 11, A DISTANCE OF 19.74 FEET TO AN IRON ROD MARKING THE NORTH RIGHT DEDICATED BY DOCUMENT NUMBER 0948021; THENCE NORTH 89 DEGREES 06 MINUTES 12 SECONDS EAST, A DISTANCE OF 334.66 FEET TO A POINT ON THE NORTH RIGHT OF WAY LINE DEDICATED BY SAID DOCUMENT NUMBER 948021; THENCE SOUTH 02 DEGREES 04 MINUTES 52 SECONDS EAST, ALONG THE NORTH RIGHT OF WAY LINE DEDICATED BY SAID DOCUMENT NUMBER 948021, A DISTANCE OF 19.53 FEET TO AN IRON ROD MARKING THE NORTH RIGHT OF WAY LINE DEDICATED BY SAID DOCUMENT NUMBER 948021; THENCE SOUTH 89 DEGREES 04 MINUTES 01 SECONDS WEST ALONG THE NORTH RIGHT OF WAY LINE DEDICATED BY SAID DOCUMENT NUMBER 424358, A DISTANCE OF 334.66 FEET TO THE POINT OF BEGINNING.

TEMPORARY CONSTRUCTION EASEMENT FOR THE CEMETERY PROPERTY

A TEMPORARY CONSTRUCTION EASEMENT IS HEREBY GRANTED TO THE CITY OF JOLIET OVER THAT PORTION OF THE EAST HALF OF THE SOUTHEAST QUARTER OF SECTION 11, TOWNSHIP 35 NORTH, RANGE 9 EAST OF THE THIRD PRINCIPAL MERIDIAN AS FOLLOWS: BEGINNING AT THE INTERSECTION OF A POINT 1,430.00 FEET EAST OF THE SOUTHWEST CORNER OF SAID SECTION 11, AND THE NORTH RIGHT OF WAY LINE OF JEFFERSON STREET (US ROUTE 52) DEDICATED BY DOCUMENT NUMBER 948021 IN WILL COUNTY, ILLINOIS; THENCE NORTH 01 DEGREES 48 MINUTES 55 SECONDS WEST, ALONG THE EAST LINE OF THE WEST 1,430.00 FEET OF THE SOUTH HALF OF SAID SOUTHEAST QUARTER, A DISTANCE OF 15.00 FEET; THENCE NORTH 89 DEGREES 03 MINUTES 37 SECONDS EAST, A DISTANCE OF 225.00 FEET; THENCE SOUTH 01 DEGREES 48 MINUTES 55 SECONDS EAST, A DISTANCE OF 15.00 FEET TO A POINT ON THE NORTH RIGHT OF WAY LINE OF JEFFERSON STREET (US ROUTE 52) DEDICATED BY DOCUMENT NUMBER 948021 IN WILL COUNTY, ILLINOIS; THENCE SOUTH 89 DEGREES 03 MINUTES 37 SECONDS WEST ALONG THE NORTH RIGHT OF WAY LINE OF JEFFERSON STREET (US ROUTE 52) DEDICATED BY DOCUMENT NUMBER 948021 IN WILL COUNTY, A DISTANCE OF 225.00 TO THE POINT OF BEGINNING.

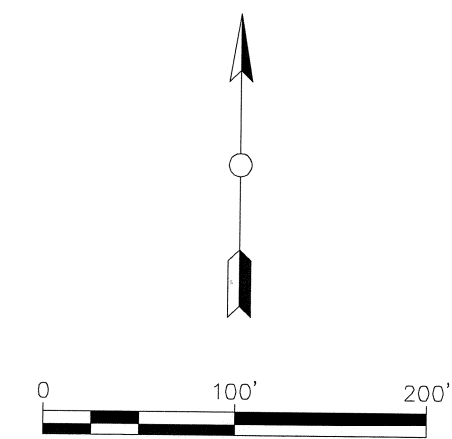

STATE OF ILLINOIS) S.S.
 COUNTY OF WILL)

WE, ROBERT E. HAMILTON CONSULTING ENGINEERS INC. HAVE SURVEYED THE ABOVE DESCRIBED PROPERTY UNDER THE DIRECTION OF AN ILLINOIS PROFESSIONAL LAND SURVEYOR AND SAID PLAT IS A CORRECT REPRESENTATION OF SAID SURVEY. ALL DIMENSIONS ARE IN U.S. SURVEY FEET AND DECIMAL PARTS THEREOF.

SURVEY DATE: 6-28-2021

LEER R KOEHLER ILLINOIS PROFESSIONAL LAND SURVEYOR NO.: 35-2717 EXPIRES 11-30-2022

PROFESSIONAL DESIGN FIRM NO. 184-003205

