

VICINITY MAP  
NOT TO SCALE

P.I.N.(S) 05-06-25-100-007  
05-06-25-200-003  
05-06-25-200-002  
05-06-24-400-015

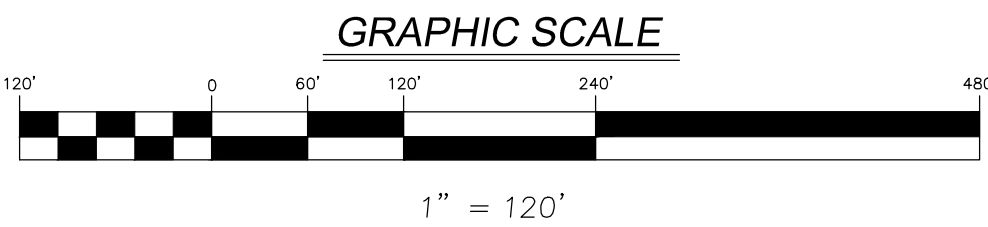

STATE PLANE MERIDIAN

- LEGEND**
- SUBDIVISION LINE
  - EXISTING RIGHT-OF-WAY LINE
  - EXISTING LOT LINE
  - EXISTING EASEMENT LINE
  - EASEMENT LINE HEREBY GRANTED
  - N NORTH
  - S SOUTH
  - E EAST
  - W WEST
  - CB CHORD BEARING
  - A ARC LENGTH
  - R RADIUS
  - STORMWATER DETENTION EASEMENT HEREBY GRANTED

# PLAT OF EASEMENT FOR Crow Joliet Trucking Terminal

PART OF SECTION 24 AND SECTION 25, ALL IN TOWNSHIP 35 NORTH, RANGE 9 EAST  
OF THE THIRD PRINCIPAL MERIDIAN, IN WILL COUNTY, ILLINOIS.

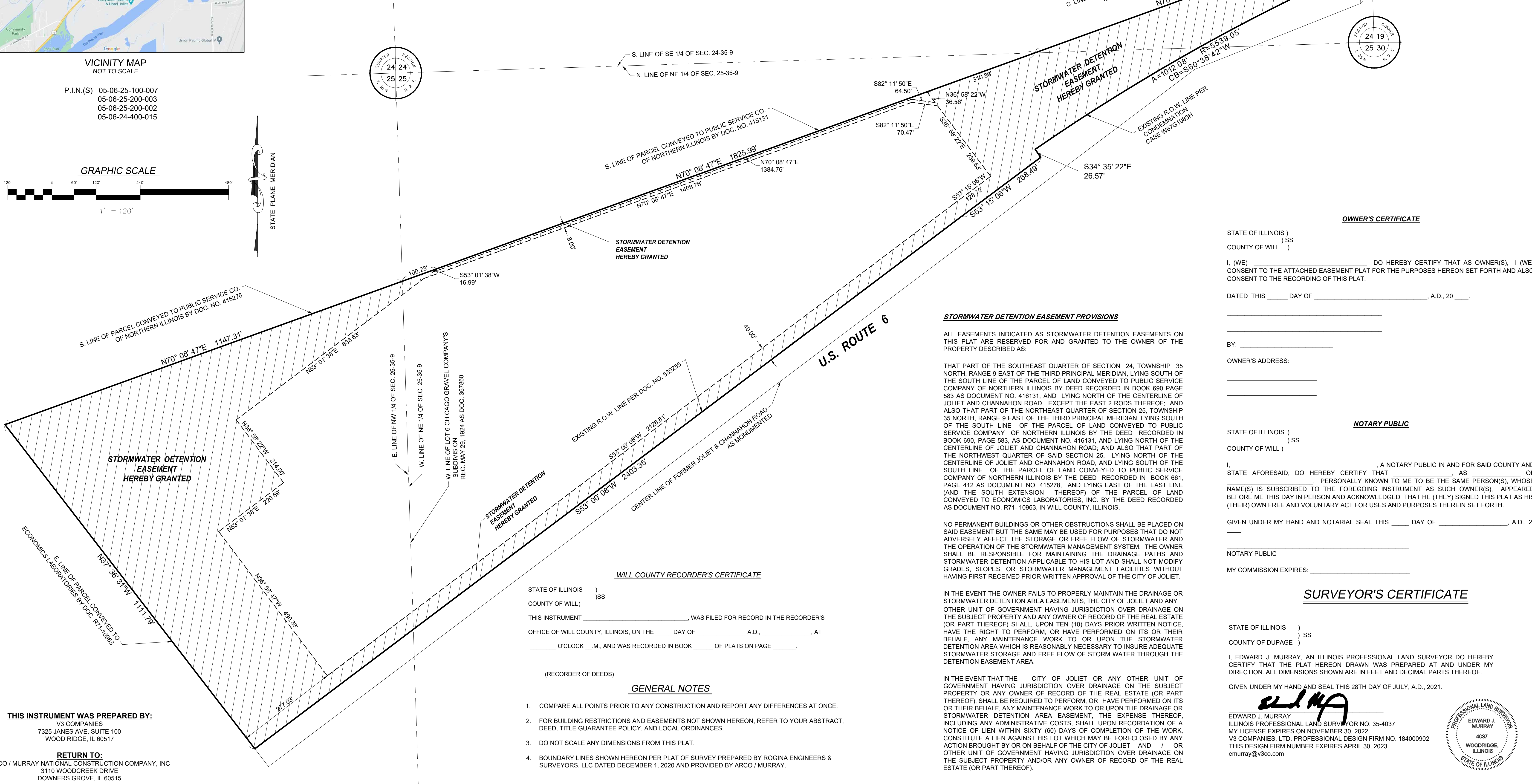

**THIS INSTRUMENT WAS PREPARED BY:**

V3 COMPANIES  
7325 JANES AVE, SUITE 100  
WOOD RIDGE, IL 60517

**RETURN TO:**

ARCO / MURRAY NATIONAL CONSTRUCTION COMPANY, INC  
3110 WOODCREEK DRIVE  
DOWNERS GROVE, IL 60515

**PREPARED FOR:**

Arco/Murray National Construction Company, Inc.

3110 Woodcreek Drive  
Downers Grove, IL 60515  
331.251.2726

REVISIONS			REVISIONS		
NO.	DATE	DESCRIPTION	NO.	DATE	DESCRIPTION

**PLAT OF EASEMENT**

Crow Joliet Trucking Terminal

DRAFTING COMPLETED: 07/28/21  
FIELD WORK COMPLETED: N/A  
DRAWN BY: SPK  
CHECKED BY: BJS  
PROJECT MANAGER: CWB  
SCALE: 1" = 120'

Project No: 210405  
Group No: VP10

SHEET NO.  
1 of 1