

NORTH ELEVATION
SCALE: 1"=50'-0"
1
A2.0

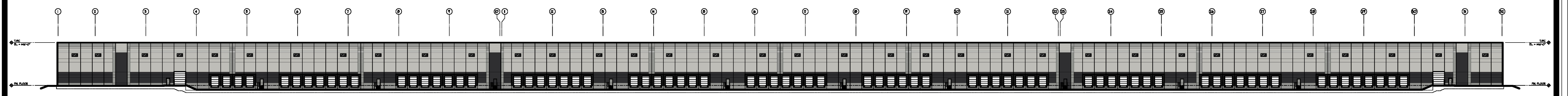

SOUTH ELEVATION
SCALE: 1"=50'-0"
2
A2.0

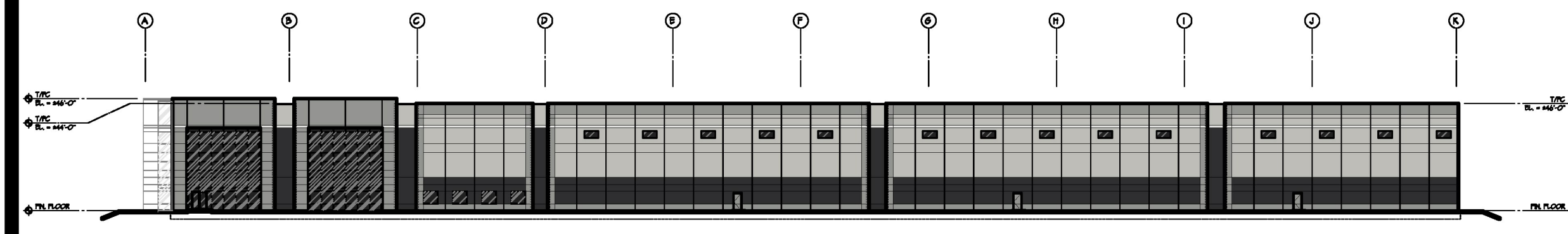

WEST ELEVATION
SCALE: 1"=50'-0"
4
A2.0

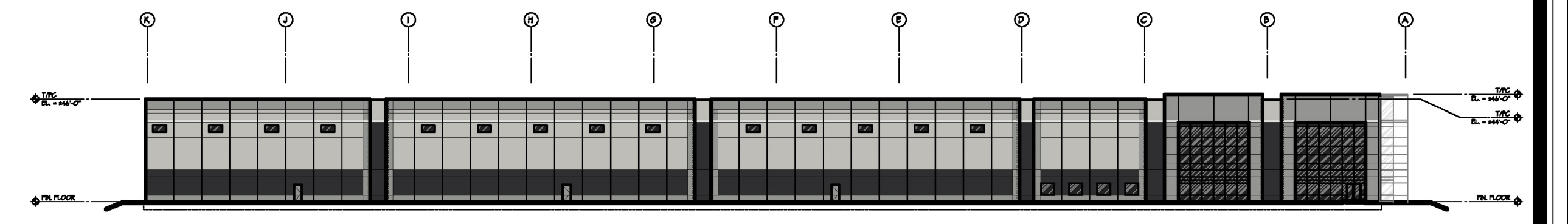

EAST ELEVATION
SCALE: 1"=50'-0"
3
A2.0

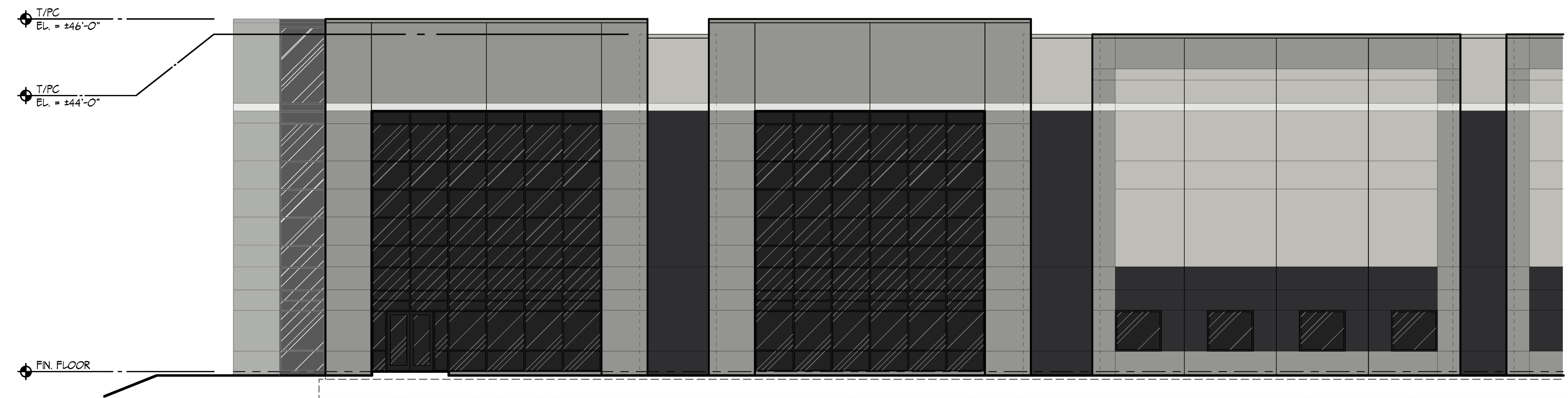

PARTIAL ENLARGED WEST ELEVATION
SCALE: 1/8"=1'-0"
5
A2.0

