

GRANT OF EASEMENT

THIS INDENTURE WITNESSETH, that the Grantor, **NUNEZ DEC TR, DIAZ RUBEN NUNEZ ADAN**; with an address at 800 E. Jackson Street., Joliet, IL 60432, for good and valuable consideration the receipt of which is hereby acknowledged, does by these premises hereby **GRANT and CONVEY** unto the Grantee, the **CITY OF JOLIET**, an Illinois Municipal Corporation, 150 West Jefferson Street, Joliet, Illinois 60432, a permanent non-exclusive public utility easement, but not limited to, the right to the construct, operate, maintain, replacement and relocation of a water main and related appurtenances (the "**Permitted Improvements**"), in, under, over, and upon the real property legally described as follows (the "**Public Utility Easement Tract**"):

10' PUBLIC UTILITY EASEMENT:

THAT PART OF LOT 12 IN MARKUS KRAKER'S SUBDIVISION, BEING A SUBDIVISION OF PART OF THE SOUTHWEST QUARTER OF SECTION 11, TOWNSHIP 35 NORTH, RANGE 10, EAST OF THE THIRD PRINCIPAL MERIDIAN, DESCRIBED AS FOLLOWS:

COMMENCING AT THE NORTHEAST CORNER OF SAID LOT 12; THENCE SOUTH 88 DEGREES 25 MINUTES 22 SECONDS WEST ALONG THE NORTH LINE OF SAID LOT 12, 10.00 FEET TO THE POINT OF BEGINNING THENCE SOUTH 01 DEGREES 48 MINUTES 07 SECONDS EAST ALONG THE EAST LINE OF SAID LOT 12, 129.67 FEET TO THE SOUTHEAST CORNER OF SAID LOT 12; THENCE SOUTH 88 DEGREES 41 MINUTES 57 SECONDS WEST ALONG THE SOUTH LINE OF SAID LOT 12, 10.00 FEET; THENCE NORTH 01 DEGREES 48 MINUTES 07 SECONDS WEST, 129.62 FEET TO A POINT ON THE NORTH LINE OF SAID LOT 12; THENCE NORTH 88 DEGREES 25 MINUTES 22 SECONDS EAST ALONG THE NORTH LINE OF SAID LOT 12, 10.00 FEET TO THE POINT OF BEGINNING, IN WILL COUNTY, ILLINOIS.

10' TEMPORARY CONSTRUCTION EASEMENT #1:

THAT PART OF LOT 12 IN MARKUS KRAKER'S SUBDIVISION, BEING A SUBDIVISION OF PART OF THE SOUTHWEST QUARTER OF SECTION 11, TOWNSHIP 35 NORTH, RANGE 10, EAST OF THE THIRD PRINCIPAL MERIDIAN, DESCRIBED AS FOLLOWS:

BEGINNING AT THE NORTHEAST CORNER OF SAID LOT 12; THENCE SOUTH 01 DEGREES 48 MINUTES 07 SECONDS EAST ALONG THE EAST LINE OF SAID LOT 12, 129.72 FEET TO THE SOUTHEAST CORNER OF SAID LOT 12; THENCE SOUTH 88 DEGREES 41 MINUTES 57 SECONDS WEST ALONG THE SOUTH LINE OF SAID LOT 12, 10.00 FEET; THENCE NORTH 01 DEGREES 48 MINUTES 07 SECONDS WEST, 129.67 FEET TO A POINT ON THE NORTH LINE OF SAID LOT 12; THENCE NORTH 88 DEGREES 25 MINUTES 22 SECONDS EAST ALONG THE NORTH LINE OF SAID LOT 12, 10.00 FEET TO THE POINT OF BEGINNING, IN WILL COUNTY, ILLINOIS.

10' TEMPORARY CONSTRUCTION EASEMENT #2:

THAT PART OF LOT 12 IN MARKUS KRAKER'S SUBDIVISION, BEING A SUBDIVISION OF PART OF THE SOUTHWEST QUARTER OF SECTION 11, TOWNSHIP 35 NORTH, RANGE 10, EAST OF THE THIRD PRINCIPAL MERIDIAN, DESCRIBED AS FOLLOWS:

COMMENCING AT THE NORTHEAST CORNER OF SAID LOT 12; THENCE SOUTH 88 DEGREES 25 MINUTES 22 SECONDS WEST ALONG THE NORTH LINE OF SAID LOT 12, 20.00 FEET TO THE POINT OF BEGINNING THENCE SOUTH 01 DEGREES 48 MINUTES 07 SECONDS EAST ALONG THE EAST LINE OF SAID LOT 12, 129.62 FEET TO THE SOUTHEAST CORNER OF SAID LOT 12; THENCE SOUTH 88 DEGREES 41 MINUTES 57

SECONDS WEST ALONG THE SOUTH LINE OF SAID LOT 12, 10.00 FEET; THENCE NORTH 01 DEGREES 48 MINUTES 07 SECONDS WEST, 129.57 FEET TO A POINT ON THE NORTH LINE OF SAID LOT 12; THENCE NORTH 88 DEGREES 25 MINUTES 22 SECONDS EAST ALONG THE NORTH LINE OF SAID LOT 12, 10.00 FEET TO THE POINT OF BEGINNING, IN WILL COUNTY, ILLINOIS.

PIN: 30-07-11-300-031

An exhibit depicting the Public Utility Easement Tract is attached hereto as Exhibit "A" and incorporated herein by reference

Unless otherwise set forth herein, the easements granted herein shall be subject to the following conditions:

1. All work undertaken by the Grantee or its licensees shall be at no expense to the Grantors. The Grantee and its licensees shall not permit or suffer any mechanic's lien or similar encumbrance to be claimed against Grantors' property in connection with the project, and its maintenance and operation.

2. The rights granted herein shall include, but not be limited to, the removal or relocation of landscaping, fencing, brush, debris or similar material which conflict with the construction, maintenance or operation of Permitted Improvements installed in the Public Utility Easement Tract.

3. Full and complete title, ownership and use of the Public Utility Easement Tract are hereby reserved to Grantors subject only to the right, permission and authority expressly granted to the Grantee in this instrument.

4. Title to the Permitted Improvements installed within the Public Utility Easement Tract by or on behalf of the Grantee or its successors, assigns and licensees shall vest solely in the Grantee.

5. Upon completion of construction or maintenance activities the Grantee shall restore the surface of the Public Utility Easement Tract to its original grade and condition.

6. The covenants of this easement shall, by its grant, acceptance and use, bind and inure to the benefit of the Grantors, and Grantors' heirs, successors, assigns and subsequent grantees and the Grantee and its successor corporate authorities, successor municipal corporations, agents, licensees, successors and assigns.

7. To the maximum extent permitted under applicable law, the Grantee agrees to defend with competent counsel and indemnify the Grantors from and against any and all losses, costs, damages, liabilities, expenses (including, without limitation, reasonable attorneys' fees) and/or injuries (including, without limitation, damage to property and/or personal injuries) suffered or incurred by the Grantors (regardless of whether contingent, direct, consequential, liquidated or unliquidated), and any and all claims, demands, suits and causes of action brought or raised against the Grantors, arising out of, resulting from,

relating to or connected with: (i) any act or omission of the Grantee or its officers, directors, shareholders, employees, representatives, agents, contractors, licensees, lessees, guests, invitees, successors and assigns at, on or about the Grantors' Property, and/or (ii) any breach or violation of this Easement on the part of the Grantee, and notwithstanding anything to the contrary in this Easement, such obligation to indemnify and hold harmless the Grantors shall survive any termination of this Easement. This indemnification shall include, but not be limited to, claims made under any workers compensation law or under any plan for employee's disability and death benefits (including without limitation claims and demands that may be asserted by employees, agents, contractors and subcontractors).

8. The Grantee acknowledges that it has physically inspected the Public Utility Easement Tract and accepts the easement with full knowledge of their condition. Furthermore, the Grantee assumes sole and entire responsibility for any loss of life, injury to persons, or damage to property that may be caused by the Grantee's use of the Easement Tracts. The Grantee agrees to provide the Grantor a plat of survey showing the Grantors lots and the granted utility easement.

9. The Grantee agrees, upon completion of the installation of the Permitted Improvements, the Grantee will replace all backfilling material in a neat, clean and workmanlike manner, with the topsoil on the surface of the Grantors' Property, together with the removal of all excess soils, including any rocks, debris or unsuitable fill from the Grantors' Property that has been displaced by the placement of the Permitted Improvements. The Grantee shall require its contractor to compact the clay that is replaced in the excavated area and to improve or return the topography of the land to its original condition. The depth of topsoil after any construction activities shall be restored to its existing depth.

10. Upon acceptance of this easement agreement, the Grantor will receive an agreed upon sum of \$5,850.00 from the Grantee.

IN WITNESS WHEREOF, the Grantor hereunto sets its hand and seal this 06. day of MARCH, 2025.

NUNEZ DEC TR, DIAZ RUBEN NUNEZ ADAN

BY: *[Signature]*

ATTEST: *[Signature]* / Notary

EASEMENT EXHIBIT

0 50



Scale 1" = 50'

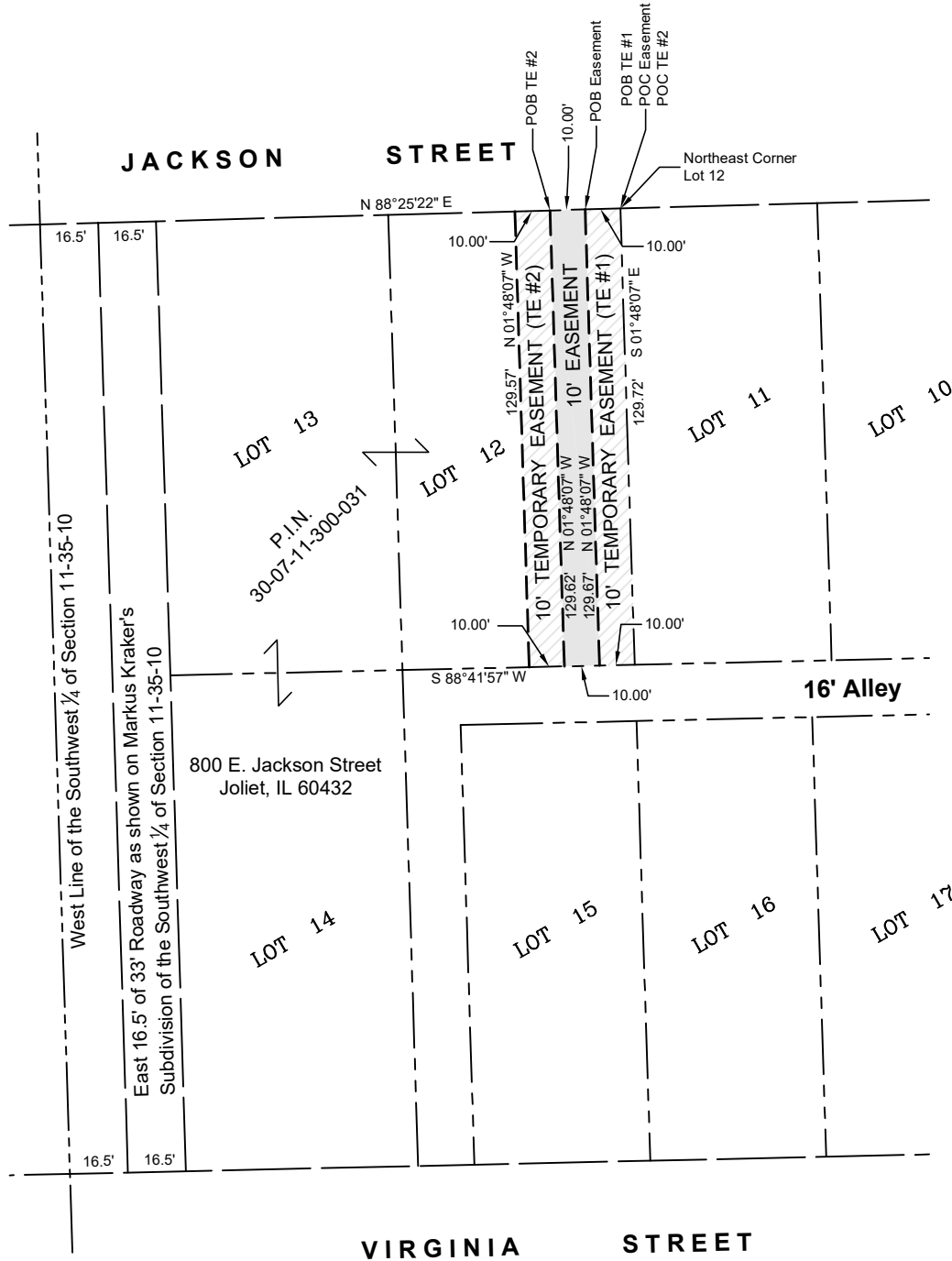
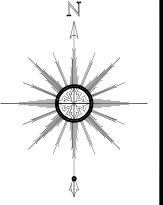

EASEMENT EXHIBIT

10' TEMPORARY EASMENT (T.E. #1)

THAT PART OF LOT 12 IN MARKUS KRAKER'S SUBDIVISION, BEING A SUBDIVISION OF PART OF THE SOUTHWEST QUARTER OF SECTION 11, TOWNSHIP 35 NORTH, RANGE 10, EAST OF THE THIRD PRINCIPAL MERIDIAN, DESCRIBED AS FOLLOWS:
BEGINNING AT THE NORTHEAST CORNER OF SAID LOT 12;
THENCE SOUTH 01 DEGREES 48 MINUTES 07 SECONDS EAST ALONG THE EAST LINE OF SAID LOT 12, 129.72 FEET TO THE SOUTHEAST CORNER OF SAID LOT 12;
THENCE SOUTH 88 DEGREES 41 MINUTES 57 SECONDS WEST ALONG THE SOUTH LINE OF SAID LOT 12, 10.00 FEET;
THENCE NORTH 01 DEGREES 48 MINUTES 07 SECONDS WEST, 129.67 FEET TO A POINT ON THE NORTH LINE OF SAID LOT 12;
THENCE NORTH 88 DEGREES 25 MINUTES 22 SECONDS EAST ALONG THE NORTH LINE OF SAID LOT 12, 10.00 FEET TO THE POINT OF BEGINNING, IN WILL COUNTY, ILLINOIS.

10' EASMENT

THAT PART OF LOT 12 IN MARKUS KRAKER'S SUBDIVISION, BEING A SUBDIVISION OF PART OF THE SOUTHWEST QUARTER OF SECTION 11, TOWNSHIP 35 NORTH, RANGE 10, EAST OF THE THIRD PRINCIPAL MERIDIAN, DESCRIBED AS FOLLOWS:
COMMENCING AT THE NORTHEAST CORNER OF SAID LOT 12;
THENCE SOUTH 88 DEGREES 25 MINUTES 22 SECONDS WEST ALONG THE NORTH LINE OF SAID LOT 12, 10.00 FEET TO THE POINT OF BEGINNING
THENCE SOUTH 01 DEGREES 48 MINUTES 07 SECONDS EAST ALONG THE EAST LINE OF SAID LOT 12, 129.67 FEET TO THE SOUTHEAST CORNER OF SAID LOT 12;
THENCE SOUTH 88 DEGREES 41 MINUTES 57 SECONDS WEST ALONG THE SOUTH LINE OF SAID LOT 12, 10.00 FEET;
THENCE NORTH 01 DEGREES 48 MINUTES 07 SECONDS WEST, 129.62 FEET TO A POINT ON THE NORTH LINE OF SAID LOT 12;
THENCE NORTH 88 DEGREES 25 MINUTES 22 SECONDS EAST ALONG THE NORTH LINE OF SAID LOT 12, 10.00 FEET TO THE POINT OF BEGINNING, IN WILL COUNTY, ILLINOIS.

10' TEMPORARY EASMENT (T.E. #2)

THAT PART OF LOT 12 IN MARKUS KRAKER'S SUBDIVISION, BEING A SUBDIVISION OF PART OF THE SOUTHWEST QUARTER OF SECTION 11, TOWNSHIP 35 NORTH, RANGE 10, EAST OF THE THIRD PRINCIPAL MERIDIAN, DESCRIBED AS FOLLOWS:
COMMENCING AT THE NORTHEAST CORNER OF SAID LOT 12;
THENCE SOUTH 88 DEGREES 25 MINUTES 22 SECONDS WEST ALONG THE NORTH LINE OF SAID LOT 12, 20.00 FEET TO THE POINT OF BEGINNING
THENCE SOUTH 01 DEGREES 48 MINUTES 07 SECONDS EAST ALONG THE EAST LINE OF SAID LOT 12, 129.62 FEET TO THE SOUTHEAST CORNER OF SAID LOT 12;
THENCE SOUTH 88 DEGREES 41 MINUTES 57 SECONDS WEST ALONG THE SOUTH LINE OF SAID LOT 12, 10.00 FEET;
THENCE NORTH 01 DEGREES 48 MINUTES 07 SECONDS WEST, 129.57 FEET TO A POINT ON THE NORTH LINE OF SAID LOT 12;
THENCE NORTH 88 DEGREES 25 MINUTES 22 SECONDS EAST ALONG THE NORTH LINE OF SAID LOT 12, 10.00 FEET TO THE POINT OF BEGINNING, IN WILL COUNTY, ILLINOIS.

STATE OF ILLINOIS)
COUNTY OF MCHENRY)

THIS IS TO CERTIFY THAT I, AN ILLINOIS PROFESSIONAL LAND SURVEYOR, HAVE SURVEYED THE PROPERTY DESCRIBED ABOVE AND THAT THE SAID PLAT IS A CORRECT REPRESENTATION OF SAID SURVEY. THIS PROFESSIONAL SERVICE CONFORMS TO THE CURRENT ILLINOIS MINIMUM STANDARDS FOR A BOUNDARY SURVEY. DIMENSIONS ARE SHOWN IN FEET AND DECIMAL PARTS THEREOF.

BAXTER & WOODMAN CONSULTING ENGINEERS

DATE: September 25, 2024 BY: _____

ANTHONY BIANCHIN, P.L.S., P.S.M.
PROFESSIONAL LAND SURVEYOR
ILLINOIS NO. 035-003603



"LICENSE EXPIRES 11-30-2024"

MY PROFESSIONAL LICENSE RENEWAL DATE IS 11/30/2024

Sheet 2 of 2

BAXTER & WOODMAN
Consulting Engineers

8678 RIDGEFIELD ROAD • CRYSTAL LAKE, IL 60012
PHONE: 815-459-1260 • FAX: 815-455-0450